LEOMINSTER PUBLIC LIBRARY
38118002233506

MAGNET

'89

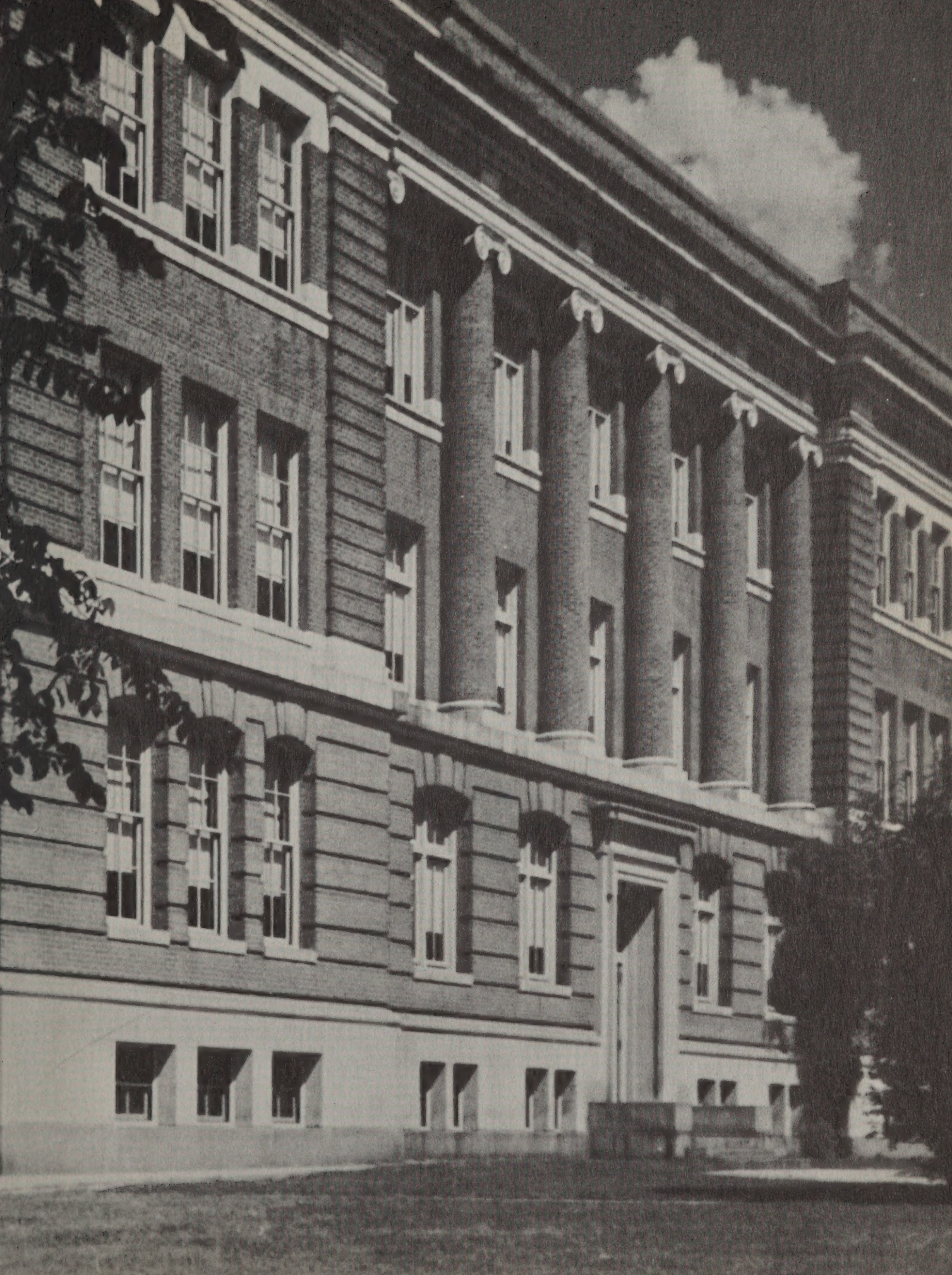

38118002233506
Leominster Public Library

MAGNET

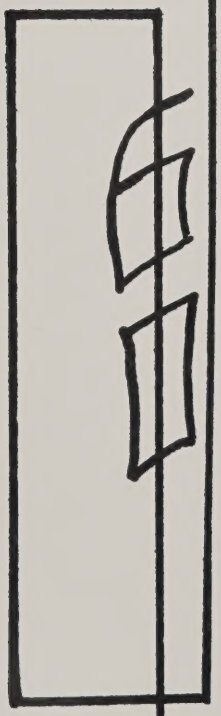

Leominster Senior High School
Saxon Trade High School
Leominster, Massachusetts

Foreword

We, the staff of '60 proudly present this book to you as a memento of your high school years. We hope you will treasure it and refer to it often. We extend our best wishes to the graduating class of 1960.

The Editors

Principal's Message

We have graduated many fine classes from Leominster High School. We were perhaps proud of each of them for a different reason. Although every fine class makes a good scholastic record, some classes have more than their share of people who do unusually well in their academic work. Some classes produce unforgettable athletes or undefeated teams that make local sports history. Some classes display more dramatic talent than usual. For all of these specialties, beyond the usual expected performance of duty, we remember our graduates.

This year's class commends itself in its own way to our warm remembrance. You began your senior year in an overcrowded building. You had to adjust in your senior year to the new, longer school day. Some of the pleasant things of former years like weekly assemblies, Thursday morning sings, rallies every Friday in the assembly hall—these you had to forego because of circumstances beyond anyone's control.

Yet you plunged in and did your daily work, continued all worthwhile class activities, and refrained from spoiling the year with individual or organized complaints about things you were bright enough to realize could not be remedied. We salute you as being the kind of people meant in a line of verse we always agreed with: "The man worthwhile is the man who can smile when everything goes dead wrong." Take the same attitude throughout your lives toward the pin-pricks of inconvenience and concentrate your energies on bigger things.

Theodore M. Kucharski

In Mem

We the Class of '60 proudly dedicate our yearbook to two teachers who have passed away this year. We shall never forget the faithful guidance and understanding given to us by

oriam

Mrs. Miriam Bucknell, the head of the language department, and by Mr. Everett Donnelly, the head of the social science department.

'60 CLASS ADVISORS

The class of 1960 wishes to thank our Class Advisors, Mrs. Mary Wallace and Mr. John Magane, for the guidance and encouragement they have given us during our high school years. They have given freely of their own time to make our class projects successful.

Coca-Cola
ICECREAM
10¢
12
RIGHT LANE FOR RIGHT TURN
ESQUIRE
20¢
MILK
COFFEE
10¢
25
30

Class History

In September of 1957, we the class of '60, made our first appearance on the hill. As sophomores, we were filled with mixed emotions, the fear of being different from everyone else and the happiness in the anticipation of the three wonderful years that lay ahead of us. We were very proud that some of our boys made the varsity teams of football, basketball, swimming, track, and baseball. Our girls, too, were representing us in such sports as field hockey, basketball, and softball. A year of catering to the seniors was coming to a close in the spring of '58 when we elected our Junior Class Officers. They were: President Charles Wheeler, Vice President Kenneth Baldwin, Secretary Anne Gately, and Treasurer Peter Seaver.

After a well-deserved summer vacation, we entered L.H.S. for the second year. We were soon recognized by the rest of the school when five of our girls were selected as cheerleaders. These girls were Gail Breau, Linda Cormier, Barbara Davis, Rita Lattanzio, and Sheila Rocca.

For the second time we returned from our Christmas vacation to face mid-year examinations. We survived this ordeal only to start our first big project, the Junior Class Spaghetti Supper. Although it involved much work, it was very successful. In April our thoughts turned to "Spring Fantasy," the theme of the Junior-Senior Prom. As Juniors, we took an active part in the planning and enjoyment of the event.

Again, election time was nearing. Our representatives this year were: President Charles Wheeler, Vice President Kenneth Baldwin, Secretary Catherine Greco, Treasurer Peter Seaver, As is the usual custom, the members of our class took part in planning the graduation at Doyle Field. Some of our girls served as usherettes at the reception, while others held the honor of being flower girls at the exercise. The boys of our class gave much of their time to preparing the field for the seniors. Having wished the seniors the best of luck, we settled down to our last week of school that year. Our final class event was the Junior Class Outing which proved to be enjoyable for all who attended. We marked the end of an interesting and memorable junior year on Saturday, the 20th of June. Our last day of school was a unique one because this was the first time we have ever had to make up a school day on Saturday.

We returned to L.H.S. in September of 1959, with every intention of making our senior year a memorable one. Proudly, many of the boys represented our class on the starting lineup of the football team. The

girls, too, made a good showing in sports by completing the first undefeated season in field hockey.

At this time all the seniors participated in the annual spaghetti supper. Our profit was greater than that of any class in previous years.

With high spirits our football team brought glory to L.H.S. in the last and most important game of the season. A definite underdog, the team managed to hold a 0-0 deadlock with Fitchburg. This was certainly a moral victory for Leominster after having spent many hours practicing and scrimmaging. The annual Thanksgiving Dance at City Hall ended this victorious day.

On December 15, the L.H.S. basketball team officially opened their season playing against Lunenburg with hopes for another successful season. The team showed their fighting spirit all during the season. Losing a few games only made them work harder to correct their mistakes.

Our thoughts then turned to our long awaited Christmas vacation. In the midst of this festive holiday, the G.A.A. sponsored the annual "Holiday Cabaret." This dance was the highlight of our winter vacation.

The month of February brings to mind the Winter Carnival with its election of a king and queen. In 1960 the honors went to Caroline Cross and Robert Tellier, along with the members of their court, Barbara Davis, Ronald Lamothe, Karen DeCarolis, Raymond Bunnell, Sharon Morey, Kenneth Baldwin, Edith Poultney, and David Brown. The king and queen led the grand march, one of the highlights of the evening.

After completing mid-year exams, the actors and actresses turned to the Senior Play. This play was a smashing hit.

The most beautiful event of the year is the Junior-Senior Prom. All the couples were dressed in fluffy gowns and dress suits. We realized that this was our last high school prom and we made it a most enjoyable one.

Our last year was drawing to a close with our Senior Reception. This was a sentimental event for many, because we hated to leave our beloved school, teachers, and most of all our friends. With our lovely flower girls leading the procession, we, the class of '60, marched to our graduation. In front of all our friends and relatives, we received our diplomas. This marked the end of our three wonderful years at L.H.S. that will remain forever in our memory.

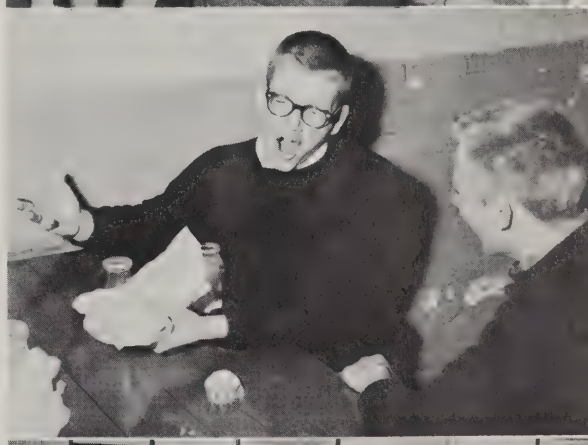

Auto

graphs

Teachers' Ballot

MOST POPULAR	Miss Ricker	Mr. Kucharski
MOST HELPFUL	Miss Forte	Mr. Rogers
MOST CHEERFUL	Miss Chenette	Mr. Aubuchon
NICEST SMILE	Miss Colley	Mr. Peck
MOST COURTEOUS	Miss Hartnett	Mr. Joyce
MOST WITTY	Miss Ruh	Mr. Antonioni
MOST ATHLETIC	Mrs. Pothier	Mr. Piccuci
MOST DEPENDABLE	Mrs. Wallace	Mr. Magane
MOST INTELLECTUAL	Miss Earl	Mr. Geller
MOST COLLEGIATE	Miss Pizzuti	Mr. Kendall
MOST TALENTED	Miss Driscoll	Mr. Munson
FRIENDLIEST	Mrs. Farwell	Mr. Christopher

OFFICERS

President Charles Wheeler

Vice President Kenneth Baldwin

Treasurer Peter Seaver

Secretary Catherine Greco

LHS
60

LEE ALLEN
"Mouse" . . . Commercial . . . Goes for history . . . "Hey Lee!" . . . Catch any fish? . . . How's the hunting? . . . "Oh, those cars!" . . . "Deck of Cards" is this boys song . . . Digs Frank Sinatra . . . No plans for the future just yet.

I'm an educated bum!

RICHARD AMBRUSON
"Stem" . . . Commercial . . . A lad who is nice to know . . . Mechanical drawing a favorite . . . "You don't say!" . . . A great fan of Fats Domino . . . Especially "Ain't It a Shame" . . . Member of Radio Club . . . Enjoys the cool outdoors as a fabulous skier and hunter . . . Can be found beating the bongo drums . . . Undecided about the tomorrow.

EINAR ANDERSON
"Enner" . . . Cabinet making . . . Favorite saying, "You're no rose" . . . Likes Fats Domino's "I'm Walking" . . . Lively in literature class . . . Member of Student Council . . . Always worrying about his car . . . Plans to go into business.

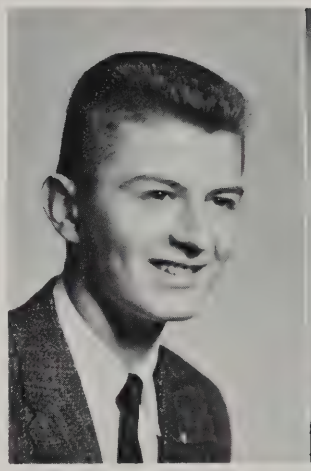

JUDITH ANDREWS
"Judy" . . . Commercial . . . "For pity sake" . . . How's the drag? . . . Typing whiz . . . Did you see the new dance step? . . . Another request for "Frantic," please . . . Where shall we go? . . . Never forget Frankie Avalon and Jimmy Clanton . . . Member of G.A.A. . . . Livewire on the ball field . . . Loves to ride around and listen to the radio . . . Future Mrs. Housewife of America.

BARBARA APPLETON
"Appie" . . . Commercial . . . Bookkeeping tops the list . . . "Are you for real?" . . . Another Johnny Mathis fan but likes "Just Ask Your Heart" . . . Sports enthusiast, especially hockey and softball . . . Choral Club . . . Travel Club . . . Enjoys babysitting . . . On the quiet side . . . Would like to be an airline reservationist.

CONSTANCE ARPANO
"Connie" . . . Commercial . . . "Wait! Wait!" . . . My shorthand . . . Loves to swing that bat at softball . . . Pretty good at basketball too . . . "Ah! that Tommy Sands" . . . "Chances Are" and "Loving You" . . . Always seen riding around town . . . Hopes to go to Hawaii someday.

LORETTA AYLES
"Ann" . . . Commercial . . . A whiz in office practice . . . Thinks "My Prayer" by the Platters is tops . . . "Go jump in the lake" . . . Sports include basketball and softball . . . Choral Club . . . French Club . . . Enjoys music and movies . . . Future secretary.

KENNETH BALDWIN
"Ken" . . . College . . . Likes sociology . . . Flips over "Whispering Bells" by the Del Vikings . . . Member of French Club, President of T.A.G., Vice-President of our class . . . Swell guy . . . Plays football, basketball, and baseball . . . Full of fun . . . Enjoys all sports . . . Gets along with everyone . . . Future physical education teacher.

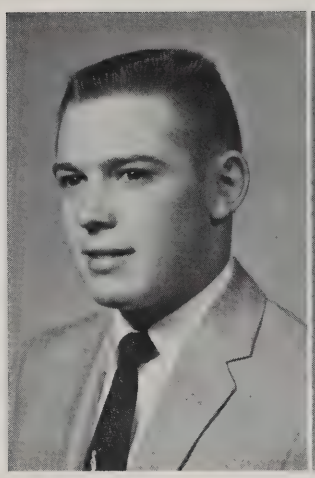

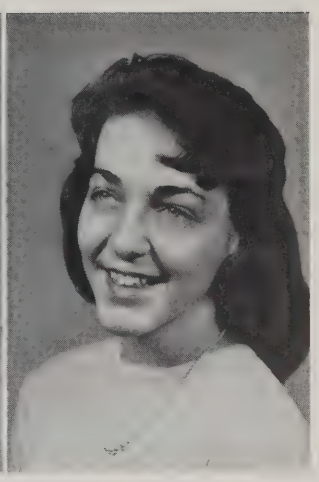

MARY BARNEY
"Barney" . . . College . . . Considers public speaking "tops" . . . "See You In September" and Johnny Cash are favorites . . . Has fun playing hockey and that clarinet . . . Always writing letters . . . G.A.A. . . . Band . . . Art Club . . . Choral Club . . . Will attend a junior college.

NANCY BARTLETT
"Blondie" . . . Commercial . . . Gym is the most fun . . . "I ain't kidding ya." . . . Goes for Paul Anka and "A Casual Look" . . . Listens to records when not playing hockey, basketball, or softball . . . Enjoys chewing gum . . . Looking forward to a career in hairdressing.

ROGER BARTLETT
"Roge" . . . Commercial . . . A fan of Frankie Avalon . . . Heard singing "Mr. Blue" . . . A basketball player . . . Has fun with his tape recorder . . . Next year the service.

RONA BASKIN
"Rona" . . . Commercial . . . "Guess what?" . . . Likes English . . . Really digs "Mr. Blue" or anything by Johnny Mathis . . . Enjoys records and dancing . . . Always heard in Choral Club . . . Will be someone's efficient secretary.

MARCELYN BEAUDOIN
"Marcy" . . . College . . . Dig that pixie coiffure . . . English whiz . . . Anyone for another play of "Wonderful, Wonderful" . . . "Fabulous" . . . "Sweeter than springtime" . . . Great pal of Johnny Mathis . . . Member of Choral Club, French Club, and G.A.A. . . . Can be found on hockey fields and basketball courts . . . Oh, those lucky patients.

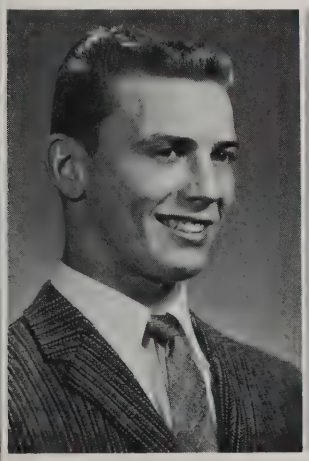

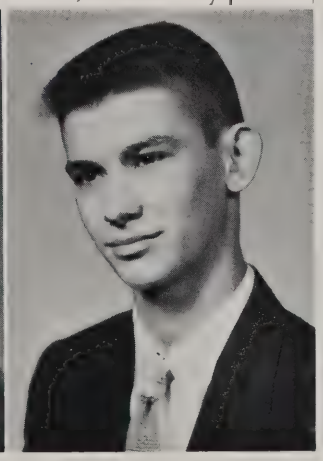

PETER BEAULIEU
"Pete" . . . College . . . What an athlete! . . . Crazy over "Misty" and Dynamic Dakota . . . Tall and handsome . . . Enjoys math . . . Radio Club . . . Travel Club . . . Excels in football, basketball, baseball, and track . . . Great guy . . . A future in forestry for Pete!

RONALD BEAUREGARD
"General" . . . College . . . One of Elvis' followers . . . Enjoys square dancing . . . The silent type . . . "Holly mackeril der Sapphire" . . . "Sleep Walk" . . . Radio Club . . . A future draftsman.

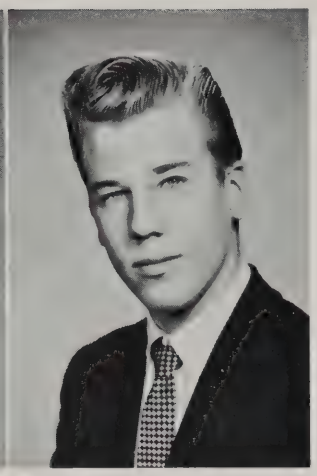

BETTY ANN BELL
"Betty" . . . College . . . One of our star athletes . . . Has the marks, too . . . Enjoys U.S. History . . . "You're not kidding!" . . . Sports Editor of Press Club . . . President of G.A.A. . . . Plays both field hockey and softball . . . A ski champion . . . A follower of Pat Boone . . . Anyone for "Autumn Leaves?" . . . Plans to be a physical education teacher.

CHARLES BELSKY
"Charlie" . . . Drafting . . . Can be seen stepping off of the bus every morning . . . "Ya! Tell me about it" . . . Rates Johnny Cash and "Chances Are" the highest . . . Member of Press Club, MAGNET, and Glee Club . . . Hopes to become a successful draftsman.

ANNA BERNARDI
"Ann" . . . Commercial . . . Likes office practice . . . "Oh yeah!" . . . Nice smile . . . Listens to Johnny Mathis . . . Found working at the cleaners . . . Plays the "Twelfth of Never" . . . Press Club . . . Friendly person . . . Listens to the radio often . . . Future hairdresser.

ROBERT BILODEAU
"Bob" . . . Commercial . . . Can be found in the gym . . . "Common Otto" . . . Would like to hear "Liza Jane" . . . Another request for Harry Belafonte . . . Avid member of Choral Club . . . Spends extra time working and studying . . . Plans to be a Principal.

WILLIAM BISSONETTE
"Bissy" . . . Machine shop . . . Thinks "The Great Pretender" is tops . . . "If you say so" . . . Always time for math classes . . . A hunting enthusiast . . . On the "clean-up brigade" . . . Future desire, to be a machinist.

NANCY BONNER
"Nan" . . . Commercial . . . How's the babysitting business? . . . An English pro . . . Stenography whiz . . . Still playing "All the Way" . . . "How's my lipstick?" . . . Did someone mention Johnny Mathis? . . . Past member of Travel Club, Band and French Club . . . Future office secretary.

JUDITH BOUVIER
"Judy" . . . College . . . A fiend in chemistry class . . . "Well, for pete's sake" . . . Please play, "It's All In The Game" . . . Member of G.A.A., Choral Club, and French Club . . . Excels in swimming, along with sailing . . . A faithful Flopenaufin . . . Please turn on the radio . . . Oh, those lucky doctors!

DONALD BOYD
"Scotty" . . . College . . . Friendly to all . . . Enjoys listening to "All My Sorrows" by the Kingston Trio . . . One of our fine leaders in Press Club . . . French Club . . . Does a lot of reading . . . Guaranteed success . . . Plans to enter the field of law or biology.

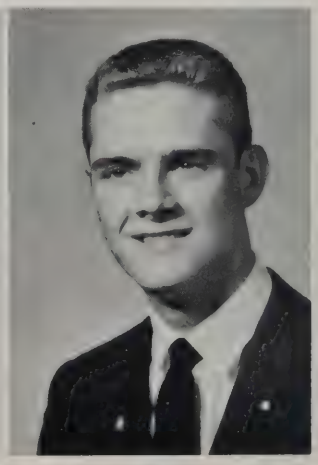

GAIL BREAU
"Breau" . . . Commercial . . . "A Certain Smile" by Johnny Mathis . . . "Ya, all right" . . . Peppy cheerleader . . . Enjoys English and sports—basketball, hockey, and softball . . . G.A.A. member . . . Treasurer of her junior homeroom . . . Always going out with Danny . . . Future plans include a junior college and secretarial work.

RICHARD BREANAHAM
"Dick" . . . Commercial . . . "You're out!" . . . Enjoys gym . . . Participates in football, track, and is on the swim team . . . Likes Bobby Darin . . . Just sleeps . . . Will see the world in the navy.

CONNIE BRIGGS
"Bunny" . . . College . . . Anyone for blondes? . . . Pro in chemistry . . . "Hey, you guys" . . . Former member of Crafts Club and French Club . . . Another request for "Sea of Love" . . . Can be found on the ball field . . . Did someone mention Jane Powell? . . . Great friend of Betty Crocker . . . Will make a lovely dietician.

JANE BROOKS
"Jane" . . . College . . . Rates Johnny Mathis and "Chances Are" as tops . . . Beats on those poor drums . . . Band member . . . "Are you going?" . . . Her pastime of sports includes hockey and basketball . . . Wants to work as a legal secretary.

DAVID BROWN
"Butch" . . . Commercial . . . U.S. History whiz . . . "Where's Eadie Bell?" . . . Personality plus . . . Really goes for George Hamilton and Dion and the Belmonts . . . "Now and For Always" . . . T.A.G. Board . . . One of our finest representatives on the football field . . . Headed for the Coast Guard next year.

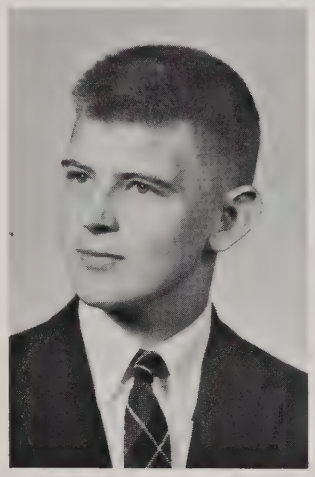

No comment.

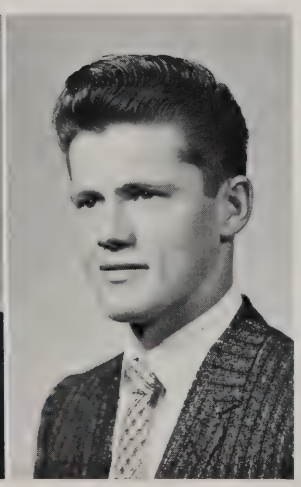

RAYMOND BUNNELL
"Bunny" . . . College . . . Most easy going member of the "Three Musketeers" . . . A main attraction on the football field . . . A lover of sociology . . . "Not too rough" . . . Eats and sleeps sports . . . Flips over "Misty" by Dynamic Dakota . . . President of his homeroom . . . Vice-President of Travel Club . . . Future Mr. America and gym teacher.

DAVID BURNAP
"Dave" . . . Commercial . . . A member of the L.H.S. swimming team . . . Enjoys listening to "Sea of Love" . . . Likes the way Connie Francis sings . . . Best participant in gym class . . . Attending the stock car races takes up his spare time . . . Future automechanic.

BARBARA BURWICK
"Birdie" . . . College . . . Never outspoken in public speaking . . . "Scarlet Ribbons" . . . Thinks Frank Sinatra is fabulous . . . A "live wire" . . . Plays hockey and softball . . . "Wait a minute" . . . G.A.A. . . . French Club . . . Choral Club . . . Press Club . . . Forever buying clothes . . . Will make a cute executive secretary.

VIRGINIA BUSS
"Ginger" . . . College . . . "Oh, Godfrey" . . . Eager to learn chemistry . . . "Mr. Blue" is number one . . . Relaxes to Johnny Mathis' voice . . . A lover of field hockey and basketball . . . Member of G.A.A., Magnet Editorial Staff, French Club, Choral Club, and Band . . . A varied sense of humor . . . Will cheer up patients.

GERALD CAISSE
"Jerry" . . . Machine shop . . . Asks, "How's your head?" . . . Soft spot for Johnny Mathis and "Chances Are" . . . Enjoys hunting and fishing . . . Goal, to be a machinist.

JOHN CAMPBELL
"John" . . . College . . . Enjoys trigonometry . . . Thinks Frank Sinatra is tops . . . Likes music, especially "Time After Time" . . . A future in teaching for John!

THERESA CANNAVINO
"Terry" . . . Commercial . . . Likes shorthand and typing best . . . Says "Hi" to everyone . . . Thinks Paul Anka's recording of "Put Your Head on My Shoulder" is great . . . Listens to the radio constantly . . . Active in Choral and Travel Clubs . . . A future secretary.

BARBARA CAPOCCIA
"Barb" . . . Commercial . . . A whiz in stenography . . . "Yeah, you're alright" . . . Has a special yearning for "A Certain Smile" by Johnny Mathis . . . Enjoys listening to the radio or hi-fi . . . Choral Club . . . Magnet . . . A future secretary.

G. A. A.?

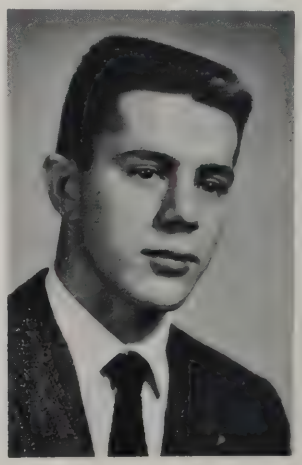

DAVID CARIGNAN
"Don Juan" . . . Machine shop . . . A fan of Connie Francis and "In the Still of the Night" . . . Overheard saying "No kidding" . . . Like English . . . Formerly on the football team . . . Intends to be a machinist.

FRANCES CHIRCO
"Franny" . . . Commercial . . . Rather have gym than any other subject . . . "Go fly a kite" . . . Overheard singing "On My Word of Honor" . . . Thinks the Platters are the most . . . Found on many a basketball court . . . Plans to be a secretary.

PATRICIA CICCOLINI
"Chickey" . . . Commercial . . . Digs history the most . . Thinks "One Summer Night" and "Broken Hearted Melody" are "adorable" . . . Listens to Frank Sinatra . . . Loves to dance . . . Enjoys hockey and basketball . . . Choral Club . . . G.A.A. . . . T.A.G. Board . . . Flower Girl . . . Headed for college.

FRANK CIPRIANI
"Chinkie" . . Machine shop . . . Interested in U.S. History . . . Always saying "You're out, Chet!" . . . Play a Frank Sinatra record . . . President of Student Council . . . Important member of football and basketball teams . . . . A future machinist.

SUSAN CLARK
"Sue" . . . Commercial . . . Cute and amusing . . . Says gym is "cool" . . . Likes "Where" . . . Paul Anka is tops with her . . . A fabulous roller skater . . . Choral Club and Magnet Business Staff are her favorite activities.

DONALD COCCI
"Cocc" . . . College . . . Geometry whiz . . . "I'm depressed" . . . "You Cheated" makes a hit . . . So does Dean Martin . . . What's the big attraction at the Star Cleaners? . . . Camera Club . . . Press Club . . . One of our main attractions on the basketball court and on the track team . . . Homeroom officer . . . Always neat . . . Next year, college.

CARLOS COLLADO
"Charlie" . . . Commercial . . . Likes languages especially French . . . Says "Hello, Baby" to all the girls . . . Listens to popular music in his spare time . . . Digs "Crazy Love" and the Platters . . . Interested in track, bowling, and dancing . . . The air force after high school.

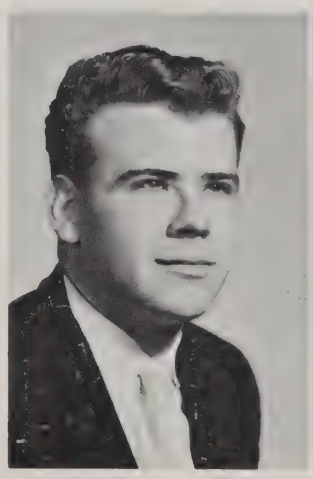

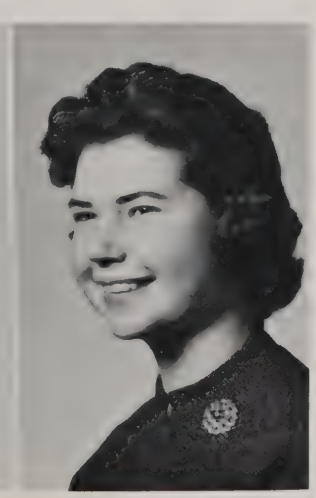

JUNE COLLINGS
"June" . . . College . . . Favorite subject algebra . . . Ardent fan of Frank Sinatra . . . Enjoys sports . . . Honor student . . . Her reply "Yeah!" . . . Spends her spare time talking on the phone . . . Prefers "Mack the Knife" . . . Is found on the hockey field and basketball court . . . French Club . . . G.A.A. . . . Magnet . . . A future teacher.

CAROL ANN COOK
"Cookie" . . . College . . . Enjoys algebra . . . Thinks "To Love Again" and Julie Andrews are "terrific" . . . Reads, knits, and listens to records in her spare time . . . Goes out for softball . . . Loyal member of G.A.A., French Club, and Music Club.

JACQUELINE CORMIER
"Jackie" . . . College . . . Algebra whiz . . . Anyone for long, brown hair? . . . "Oh, shoot it all" . . . How about "Love of My Life" . . . Great fan of Peggy Lee . . . Loyal member of French Club and Travel Club . . . Usually found listening to records.

LINDA CORMIER
"Lin" . . . Commercial . . . Transcription is tops with her . . . "Oh, that's terrible" . . . Loves to dance especially to "Misty" or anything by Dakota Staton . . . Does homework in spare time . . . Participates in basketball and field hockey . . . Member of G.A.A., Choral Club, and Cheerleader's Club.

FRANK COSENZA
"Ike" . . . Commercial . . . "Seven Come Eleven" . . . The life of the party . . . Thinks Jackie Wilson is tops . . . Another nickel for "You're Too Young" . . . Excels in football and baseball . . . He'll play football anytime . . . Popular on the Hill . . . Will make a top notch Marine.

MARY COTE
"Coats" . . . Commercial . . . Magnet Business Staff . . . Just loves bookkeeping . . . always asking, "Ya 'wanna' hear something sporty?" . . . Flips over Bobby Darin . . . Loves to dance . . . A future secretary.

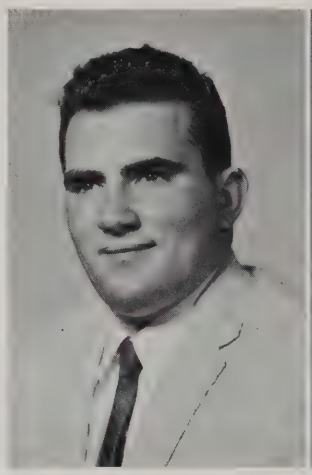

WILLIAM COTE
"Cotes" . . . Plastics . . . Best in English and history . . . "So how's your mother?" . . . "Lonely Boy" and Frank Sinatra are his favorites . . . Member of Magnet and Student Council . . . Likes sports, especially football . . . Hopes to become a businessman.

JOAN CRAWLEY
"Joan" . . . Commercial . . . Enjoys public speaking . . . Often heard saying, "Got anything to eat?" . . . Listens to "Scarlet Ribbons" and Tommy Edwards . . . Interested in softball . . . Loyal member of Press Club and Masque and Gavel . . . Plans to be a receptionist.

PETER CRISCI
"Pete" . . . College . . . A real sport . . . Digs U.S. History . . . says everything is "tough" . . . Overheard singing "Mack the Knife" by Bobby Darin . . . Usually found with Donna . . . Plans to be an engineer . . . President of Homeroom 2.

CAROLYN CROSS
"Carol" . . . College . . . Cute and peppy . . . A request for "Tonight, Tonight" . . . Enjoys listening to Frank Sinatra . . . "Have you seen Bob?" . . . He is her favorite pastime . . . Always full of fun . . . Active in many sports . . . French Club . . . G.A.A. . . . Secretary and president of her homeroom . . . Digs that sociology class . . . Can't miss success . . . Leominster will have a commercial artist.

ROBERT CROSSMAN
"Benny" . . . College . . . "All right, fellas" . . . Happy-go-lucky . . . Enjoys Bobby Darin . . . Gets a kick out of checking the drag . . . Likes "Baby Talk" . . . Press Club and Travel Club . . . Can be found playing football or swimming . . . Future in accounting.

JOSEPH CURRY
"Sonny" . . . Carpentry . . . A new student at Saxon . . . Enjoys carpentry related . . . Can be found watching television or listening to "In the Mood" by the Browns . . . Wants to be a carpenter.

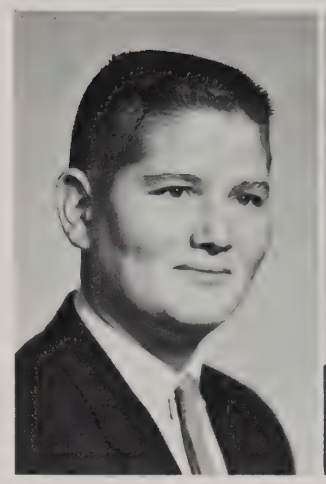

Leave it to a sophomore.

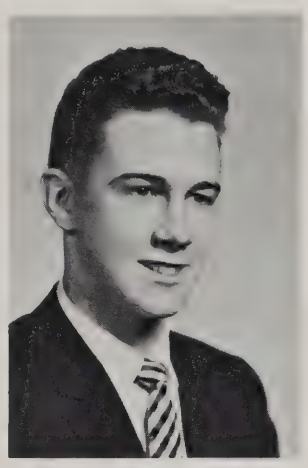

BRADFORD DAMON
"Brad" . . . College . . . "Where is she?" . . . An original chemist . . . Enjoys dancing to "Twilight Time" . . . Fond of all Pat Boone records . . . Interests lie in track and Travel Club . . . Loyal school supporter . . . Convinced on a higher education.

MARY ANN DANDINI
"Dandy" . . . Commercial . . . "Yeah, alright!" . . . Joni James records . . . Loves "When I Fall in Love" . . . Delights in conversation . . . Public speaking . . . Keen interest in dancing, basketball, and softball . . . Choral Club, G.A.A., and Reading Club . . . Personality plus . . . A future dental receptionist.

WILLIAM DANIELS
"Bill" . . . College . . . "Don't bug me" . . . Artistically inclined . . . A real lover of automobiles . . . Collects Fats Domino's records . . . "Blueberry Hill" . . . Participates in Radio Club . . . Lost without his car . . . Will soon be Uncle Sam's relative.

GERMAINE DARR
"Germs" . . . Commercial . . . "That a baby!" . . . How about a little math? . . . The life of the party . . . Would you play "Mack the Knife" . . . Lively member of G.A.A. . . . Hockey and basketball artist . . . Someone mention Elvis . . . G.A.A. Representative . . . Future undecided.

BARBARA DAVIS
"Barb" . . . Commercial . . . "What was I going to say?" . . . Popular with all . . . Johnny Mathis is terrific . . . Flips over "In the Still of the Night" . . . A real sports fan . . . Possesses the pep to captain the cheerleaders . . . G.A.A. . . . Cheerleading Club . . . Treasurer of homeroom . . . Headed toward a secretarial career.

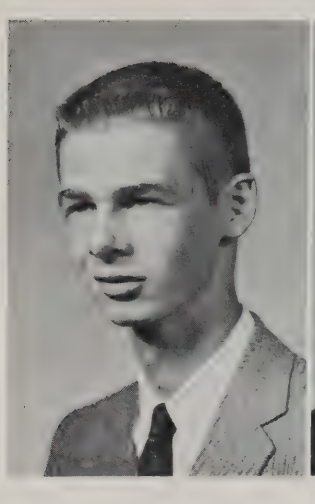

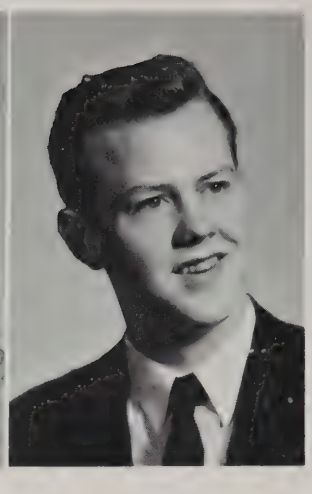

DAVID DAY
"Yad" . . . College . . . "Like, Help" . . . Soft-spoken . . . "See You in September" is great . . . Clever with paint brush in Art Club . . . Also a camera bug . . . Relaxes near a record player . . . Future commercial artist.

JON DEACON
"Deac" . . . Commercial . . . "Yeah, all right" . . . Easy come, easy go with Deac . . . Enjoys listening to the Platters . . . "Where" is his favorite song . . . A regular Maverick with cards . . . Hopes to become a Joe College soon . . . Has a friendly hello for everyone.

7 o'clock—up for school! —makes a student a stupid fool.

DONALD DeAMICIS
"Don" . . . Commercial . . . How about that black hair . . . Can always be found in gym . . . Considers our country's "National Anthem" his favorite song . . . A loyal fan of Perry Como . . . A dollar's worth of regular please . . . The navy will get a good man.

KAREN LEE DeCAROLIS
"Chi Chi" . . . College . . . Finds sociology interesting . . . "Fabulous" . . . Swoons over "Misty" and "Wonderful, Wonderful" . . . A great Johnny Mathis fan . . . Full of pep . . . Member of Choral Club, G.A.A., and secretary of the Magnet . . . Participates in all sports . . . Known by all . . . Good dancer . . . Enjoys "Bunny's" company . . . Will make a terrific nurse.

JOYCE DeFELICE
"Joyce" . . . College . . . Short and sweet . . . A whiz in history . . . "Oh, yeah!" . . . Another request for "Chances Are" . . . Did someone mention Johnny Mathis? . . . Faithful member of G.A.A. and Magnet . . . Friendly person . . . Can she dance! . . . Hopes to become a dental hygienist.

JANE DELLE CHIAIE
"Janie" . . . Commercial . . . Always laughing . . . Great English whiz . . . Another dime for "My Wish Came True" . . . How's Sandy? . . . "You Chet!" . . . Did someone say Johnny Mathis? . . . Usually found on a dance floor . . . Plans to be a hairdresser.

MARIA DiNARDO
"Elena" . . . Commercial . . . "You crumb" . . . She considers art her favorite subject . . . Tops in Pops: "In the Still of the Night" and Paul Anka . . . Reading is her favorite leisure haunt . . . Steady gal in Choral Club . . . Our carefree Marie is undecided about the future.

RICHARD DiNARDO
"Mumbles" . . . Drafting . . . Alert in math class . . . "See you later" . . . Enjoys Louis Prima . . . Member of Magnet Art Staff, Glee Club, and Student Council . . . Co-manager of the Senior Class Club . . . Always up at L.H.S. during X period . . . A future draftsman.

GEORGE DOBSON
"George" . . . College . . . "All or nothing" . . . Specific interests in physics . . . "Mr. Blue" is a favorite . . . Extra-curricular activities include Radio Club and Camera Club . . . . Splishing and splashing is a favorite pastime . . . Bright future as a technician.

BRUCE DOMBROWIK
"Dumbo" . . . College . . . "All or nothing" . . . Digs Latin . . . "Green Sleeves" and Frank Sinatra are his favorites . . . Held offices of secretary and vice-president of homeroom . . . Has keen interest for science . . . Fanatic football fan . . . Dumbo is a friend of friends . . . His future will include teaching.

MAUREEN DONOHUE
"Maureen" . . . College . . . Public Speaking rates first . . . Receive a letter today? . . . Request for "Put Your Head on My Shoulder" . . . Sports and working occupy spare time . . . "My word" . . . Favorite vocalists, Tommy Edwards and Johnny Mathis . . . Art Club, French Club, Magnet . . . Friendly to all . . . Future includes nursing.

KENNETH DUDDY
"Ken" . . . Carpentry . . . At home in math classes . . . "Ya, alright" . . . Likes listening to Johnny Cash and "Baby Come and Get It" . . . Avid sports fan . . . Shy and quiet . . . Wants to be a carpenter.

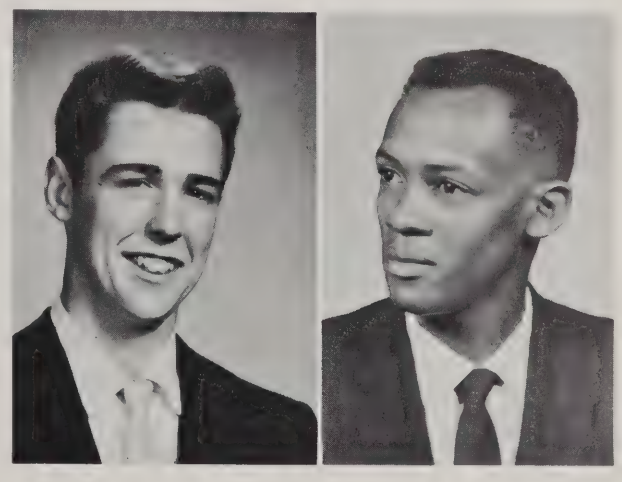

MARTIN DUPEE
"Marty" . . . College . . . "What is this?" . . . Really digs math . . . Sometimes heard singing "Fools Fall in Love" . . . Johnny Mathis is tops . . . Participates in all sports . . . Group leader and president of homeroom . . . Student Cabinet, T.A.G. Board, and French Club . . . Never needs an introduction.

SANDRA EICKHORST
"Rocky" . . . Commercial . . . Tunes in Fabian . . . Can often be heard saying "I ain't kidding ya, either" . . . Favorite subject, geography . . . Enjoys playing all sports . . . Always on the go . . . "Put Your Head on My Shoulder" . . . Pastime, going out with Ernie . . . Member of G.A.A. and Travel Club . . . Future plans include office work.

WADE EISNER
"Wade" . . . College . . . "E Pluribus Unum" . . . Quiet, soft-spoken Wade enjoys the wild "Reville Rock" . . . Johnny Horton is his top vocalist . . . Really digs Algebra—$x + x = 3x$ . . . A bug with a camera . . . Science Club has a loyal member . . . Enjoys square dancing . . . A promising electronic engineer.

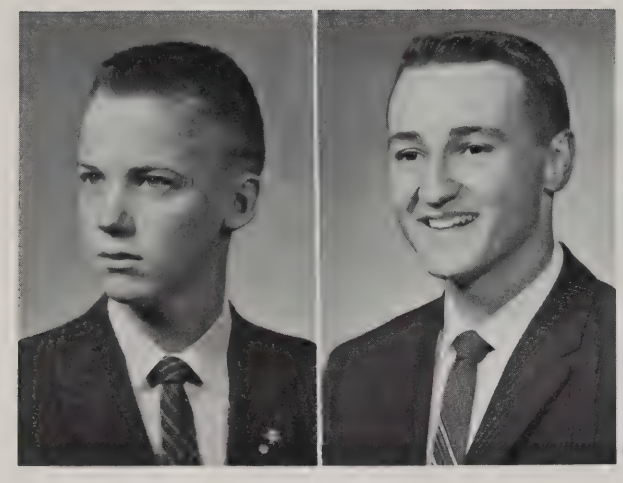

ROBERT ERICSON
"Bob" . . . College . . . "Whiz in chemistry class . . . Enjoys listening to "It Takes a Worried Man" . . . His reply, "What, me worry?" . . . A Kingston Trio fan . . . May be found skiing during winter months . . . Active member of swimming team, Science Club, French Club, and Camera Club . . . Future undecided.

PETER FARWELL
"Pete" . . . College . . . "Don't push your panic button" . . . Prefers history . . . May be found at all sports events . . . . Tall and quiet . . . Enjoys listening to "Little Darling" and Frankie Lane . . . Member of Radio, Travel, and French Clubs . . . Future plans include college.

DAVID FAULKENHAN
"The Dober" . . . Carpentry . . . History and related classes are for him . . . Always answers "Are you kidding me?" . . . His favorite, "Lipstick on Your Collar" by Connie Francis . . . Plans to be a carpenter.

JOHN FERGUSON
"John" . . . College . . . Great chemistry pro . . . Did someone mention blondes? . . . Another nickel for "Mr. Blue" . . . Digs Johnny Mathis . . . Former member of Science Club and French Club . . . Future member of the Olympic Swim Team . . . Oh, that crew cut! . . . Usually found near the water . . . Hopes to join the Ivy Leaguers.

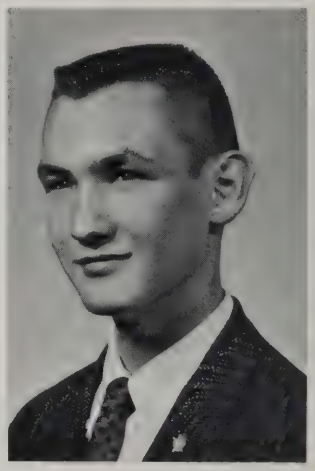

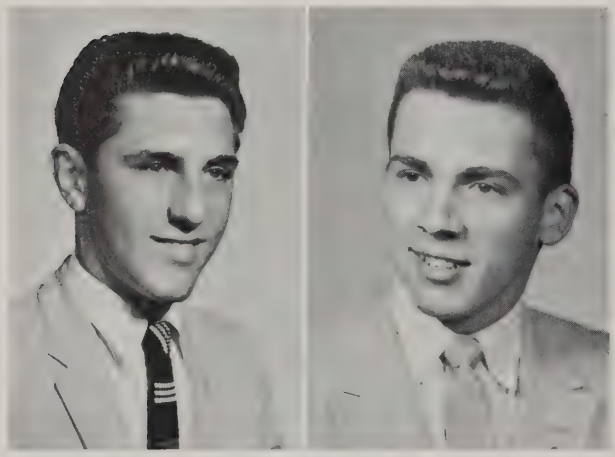

ROLAND FERRERA
"Satch" . . . College . . . "Two to go" . . . Goes out for football . . . Digs "I Wanna Walk You Home" and, of course, Fats Domino . . . Former homeroom treasurer . . . In school he likes physics . . . Enjoys sport car racing . . . Plans on an Air Force career.

GARY FISCHER
"Fish" . . . Commercial . . . A whiz in economics . . . Favors "Misty" by Johnny Mathis . . . Interests in Choral Club and Group Leadership . . . A past homeroom treasurer . . . Swell guy . . . A sportsman who partakes in track and football . . . Future lineman for a telephone company.

JOAN FLEMING
"Joan" . . . Commercial . . . Are you kiddin? . . . Pleasant personality . . . Favorite subject, bookkeeping . . . Tops with her include Mr. Mathis and "Mr. Blue" . . . Pastime is one of working . . . Enjoys playing all sports . . . Homeroom treasurer . . . G.A.A. . . . Choral and Travel Clubs . . . Future IBM operator.

LEROY FLOYD
"Roy" . . . Carpentry . . . Enjoys house construction . . . An avid Dean Martin fan . . . Considering a post-graduate course for next year . . . Hopes to own his own business.

JOHN FOGARTY
"John" . . . College . . . Can usually be found bowling . . . Very quiet . . . Prefers Brubeck's music and Kate Smith . . . "Smarten-up" . . . Excels in chemistry . . . Interests lie in Science Club . . . Plans include electronic engineering.

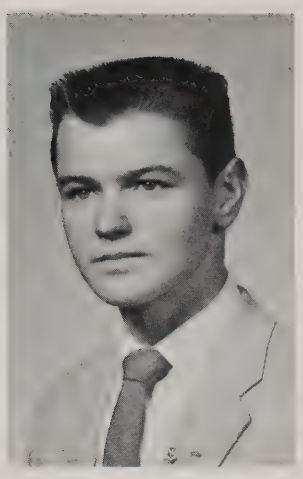

LAWRENCE FONTAINE
"Larry" . . . College . . . Free hand drawing rates first with him . . . "Peace" . . . Car enthusiast . . . Likes to hear "In the Still of the Night" and Little Richard . . . You'll find him working on his hot rod . . . Favorite sports, hunting and fishing . . . Plans to become a veternarian . . . French Club.

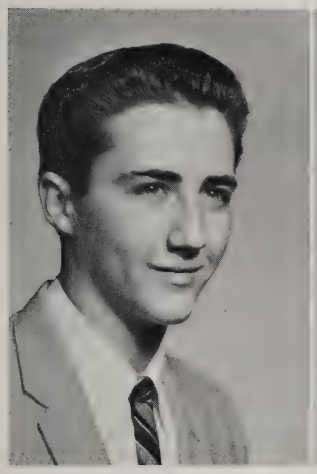

ARMAND FORTIN
"Armand" . . . Commercial . . . Finds public speaking to his liking . . . A request for "Teen Beat" or something by Mr. Mathis . . . Active in Travel Club . . . Likes to water ski, hunt, and fish . . . Future commercial pilot.

DONALD FRATTURELLI
"Bumps" . . . College . . . Favorite subject, history . . . Request for "Misty" . . . "Think that's bad!" . . . Spends some of spare time bowling . . . One of the boys . . . Enjoys listening to Frank Sinatra . . . Future undecided . . . Travel Club.

ROBERT FUSCO
"Bob" . . . College . . . A new member of our class . . . Favorite subject, algebra . . . Enjoys all sports . . . "That could mean trouble" . . . Well liked by all . . . Asks for "Primrose Lane" . . . Loads of fun when Bob is around . . . Future plans include college.

LAWRENCE GAGNE
"Larry" . . . College . . . Trigonometry whiz . . . Philosopher of the year . . . Another request for "Donna" . . . "Where there's a will, there's a way" . . . Anyone for French? . . . Great fan of Perry Como . . . Faithful member of French Club . . . Often found playing in the field . . . Newest President of French Club . . . Owner of the largest stamp collection . . . Hopes to be an electronic engineer.

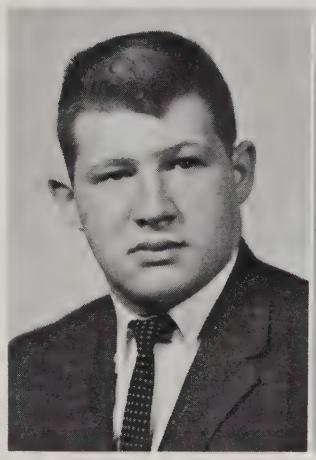

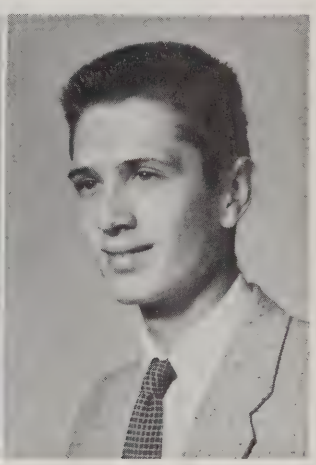

HENRY GAGNON
"Gags" . . . Plastics . . . Likes English best . . . Often says "What's the matter?" . . . Can be found listening to "Danny Boy" by Conway Twitty . . . A future sample maker.

Rerrrr!! Goof!

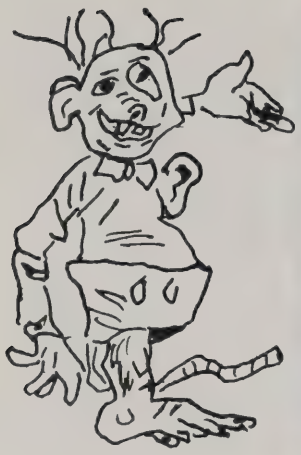

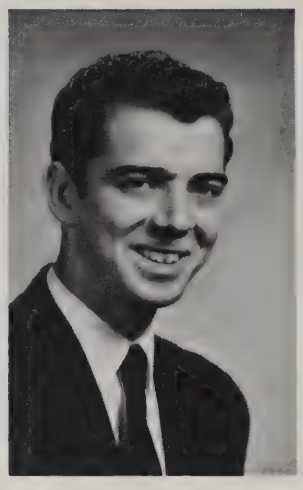

The self-made student.

DAVID GALLANT
"D. J." . . . Carpentry . . . Can always be heard when in the carpentry shop . . . Likes related shop science . . . Lists "Little Darling" as favorite song . . . Sports enthusiast . . . Intends to be a carpenter.

GERALD GALLANT
"Jerry" . . . College . . . Dig that black hair . . . Great geometry whiz . . . Live wire of his class . . . "I want the car!" . . . Another request for "Donna" please . . . Usually running around a basketball court . . . Did someone mention Frank Sinatra? . . . Whiz in Radio Club and Science Club . . . The new owner of "Jerry's Custom Cars, Inc." . . . Fisherman of the year . . . Hopes to be a pharmacist.

DEAN GARDNER
"Jeff" . . . College . . . Can often be heard saying "Deal me in" . . . Enjoys listening to "Mack the Knife" and Bobby Darin . . . Excels in track . . . Favorite subject, U.S. History . . . Secretary of Chess Club . . . Pastime is dancing . . . Plans to join the service . . : Chess Club . . . Track.

SANDRA GARDNER
"Sandie" . . . Commercial . . . "Oky doke smokey" . . . Favorite subject, art . . . What's the interest in the junior class? . . . A fan of Tommy Edwards and "It's All in the Game" . . . Former treasurer of Masque and Gavel . . . G.A.A. . . . Enjoys playing hockey and basketball . . . Pastime includes music . . . A future airline hostess.

ANNE GATELY
"Gates" . . . College . . . "Tough break" . . . Enjoys history . . . Listens to "Misty" and Johnny Mathis . . . A pro on the hockey and softball fields . . . For two years the treasurer of T.A.G. board . . . Member of Magnet and G.A.A. . . . Junior class secretary . . . Likes sports . . . Entering field of home economics.

PENELOPE GENTILE
"Penny" . . . Commercial . . . Whose blue sweater? . . . "Pretty" . . . Prefers art . . . A Johnny Mathis fan . . . Enjoys horseback riding . . . A request for "The Angels Listened In" . . . Plans to be a beautician.

PAUL GEORGE
"Poncho" . . . Carpentry . . . Considers history his favorite subject . . . Often asks. "How they going?" . . . Play either "Mack the Knife" or a song by Pat Boone . . . Enjoys weight lifting . . . Hopes to become a contractor in the future.

DENNIS GEVRY
"Jiggy" . . . College . . . Likes math and Johnny Mathis . . . "Why not" . . . Spins "Betty Lou" . . . Does a lot of hunting . . . Hopes to go into drafting.

GEORGE GIONET
"Rabbit" . . . Commercial . . . "Yah, all right" . . . "My Heart Is An Open Book" . . . And Ricky Nelson sends him . . . Enjoys bowling . . . Always smiling . . . Navy will get "Rabbit."

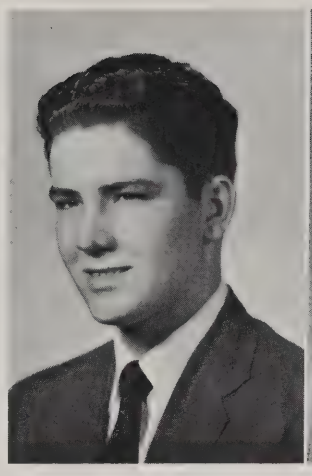

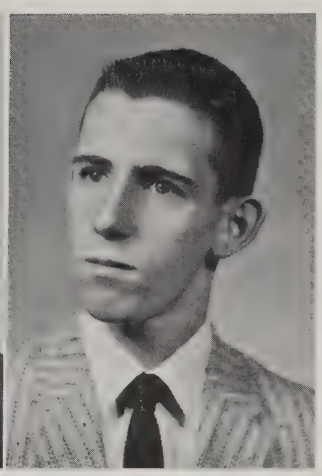

DIANE R. GIRARDIN
College . . . "Honestly" . . . Goes for French . . . Secretary of French Club and vice-president of H.R. . . . Likes Perry Como and "Scarlet Ribbons" . . . Belongs to G.A.A. and Magnet . . . A sport in basketball and hockey . . . What a cook . . . Another Florence Nightingale.

PAUL GIROUARD
"Crabs" . . . Machine shop . . . Crazy about English . . . Favorite saying, "Is that so" . . . Likes "Bo-Didly" best . . . Member of the Magnet Staff . . . A future machinist.

RUDOLPH W. GOETZ
"Rudi" . . . College . . . Press Club and president of Chess Club . . . Works with model railroads . . . Quiet but friendly . . . Excellent student . . . Wants to be a research chemist.

LEONARD GONTHIER
"Ti" . . . Carpentry . . . Rates shop science as top subject . . . "Why not!", his favorite expression . . . A fan of "Young Love" . . . Looks forward to hunting season . . . Plans carpentry as his future.

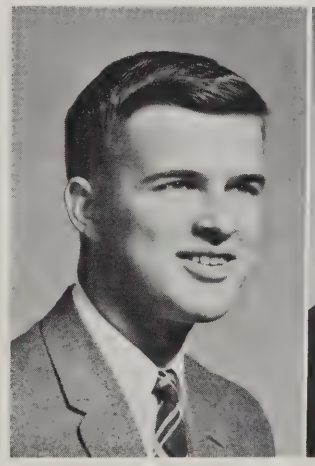

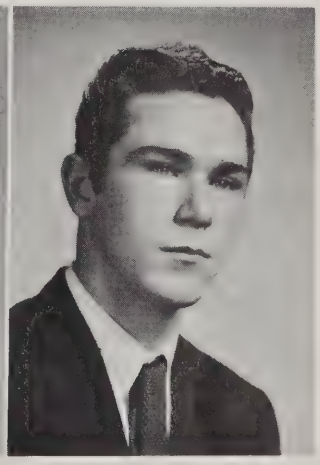

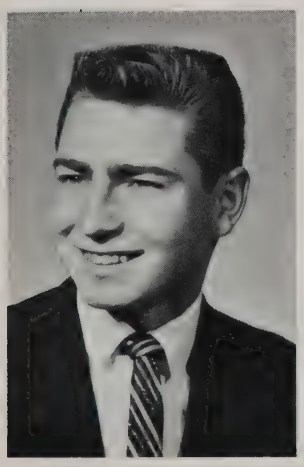

DONALD RICHARD GONVILLE
"Don" . . . Commercial . . . Considers art his favorite subject . . . "SPORTY" . . . Likes to listen to Ray Charles . . . Well known . . . Member of Choral Club . . . Enjoys all sports . . . Great collector of records . . . Future serviceman.

RONALD GOODWIN
"Ron" . . . College . . . Interested in chemistry . . . "Don't loose any sleep over it!" . . . Requests "Upturn" . . . Goes for Gene Vincent . . . Plays football . . . A great sports car fan . . . Swell guy . . . Plans to become an engineer.

JOAN GRAVELLE
"Joan" . . . Commercial . . . Terrific typist . . . Plans to work in an office . . . "You're telling me" . . . Another loyal Johnny Mathis fan . . . Especially his "Chances Are" . . . Member of Choral Club . . . Likes softball . . . An avid radio listener.

RICHARD GRAVELLE
"Dick" . . . Commercial . . . "Don't get zippy" . . . A fan of Fabian . . . Likes "Red River Rock" . . . A whiz in mechanical drawing . . . Partakes in Radio Club . . . Hunts and skiis in spare time . . . A navy man for the future.

CATHERINE GRECO
"Grec" . . . Commercial . . . What was that joke? . . . Excels in English . . . "Ah Crumb" . . . Please make the next one "It's All In The Game" . . . How about Tommy Edwards? . . . Masque and Gavel . . . G.A.A. . . . Participates in all sports . . . G.A.A. representative . . . Did someone mention food? . . . Would like to become a sales-woman.

ROBERT K. GREENOUGH
"Bobby" . . . Commercial . . . Enjoys gym . . . "Better believe it" . . . His favorites are Conway Twitty and "Mr. Blue" . . . One of the track team . . . Can be found listening to records . . . A future jet pilot or jet mechanic.

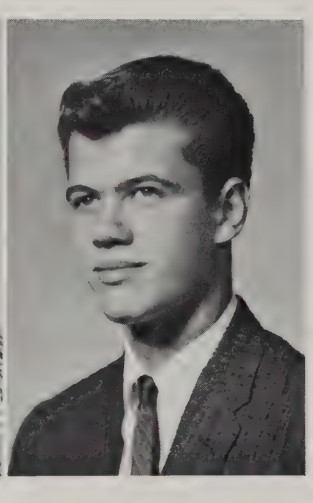

BEVERLY J. GRIFFIN
"Bev" . . . Commercial . . . Likes shorthand . . . "Put Your Head On My Shoulder" . . . Frankie Avalon sends her . . . Enjoys basketball, golf, and horse-back riding . . . Can be found riding around in her car and listening to top records.

ROBERT WAYNE GRUBB
"Bob" . . . College . . . Likes physics best . . . "Take it slow, man" . . . Thinks Jack Scott's "My True Love" is the greatest . . . An auto racing enthusiast . . . Wants to marry and raise a family.

SANDRA GUSTAVSON
"Sandie" . . . Often called "Gus" . . . College . . . Biology and chemistry are great . . . "Peanuts, are you for real?" . . . She's for real with a smile and wave for everyone . . . Loves "Misty" by Johnny Mathis . . . Member of Magnet, Band, Choral and G.A.A. . . . Plays hockey and basketball . . . At a free moment found at the piano or in the kitchen . . . Hopes to become a nurse.

LAWRENCE HANNEY
"Larry" . . . Plastics . . . Always awake during English class . . . Treasures his record of "The Great Pretender" . . . Fascinated by motorcycle riding . . . Representative in Senior Class Club . . . Hopes to own his own business.

ALLEN HARDING
"Al" . . . Commercial . . . Enjoys U.S. History . . . "Well, I don't know" . . . Considers "Thunder Road" and Shep Wooley the tops . . . Works on cars in spare time . . . Hopes to be an electrician.

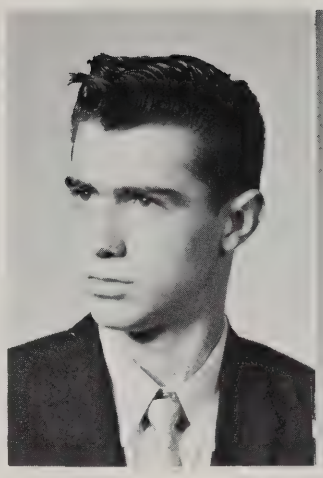

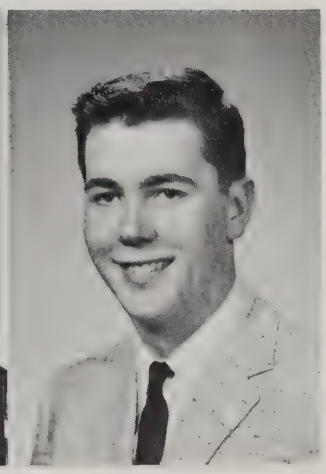

LLOYD HARRIS
College . . . Quiet but nice to know . . . Considers U.S. History his favorite class . . . "Don't get excited" . . . "The Peter Gunn Theme" is playing and Johnny Mathis . . . Member of Radio and Travel Clubs . . . A traveler on the track team . . . Found watching T.V. in spare moments . . . Success is guaranteed as a pharmacist.

MARY ANN HARTMAN
"Butch" . . . Commercial . . . "Stop staring at me that way" . . . A whiz in Public Speaking . . . "In the Still of the Night" and Joni James are favorites . . . G.A.A., Travel Club, and T.A.G. Board . . . A future doctor.

BARBARA HARVEY
"Barb" . . . College . . . Listens to "Someone" or anything by Johnny Mathis . . . "Fresh" . . . Enjoys biology . . . Spends leisure time sewing . . . Active in French Club . . . Guaranteed success in medical technology.

JOAN E. HASENSTEIN
"Joanie" . . . Commercial . . . Is best in English and drawing . . . "So there, you fresh thing" . . . "Small World" and Johnny Mathis are the most . . . Former member of Choral Club . . . Future plans include secretarial work.

Remember this!!??

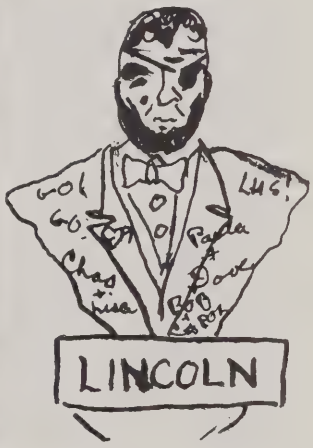

PAUL HEBERT
"Heb" . . . Machine shop . . . Heard exclaiming "Oh, mother!" . . . especially when given another English assignment . . . Give him a Paul Anka record anytime . . . Likes hunting . . . Vice-President of Senior class . . . Plans career as a machinist.

DONALD HELINE
"Donnie" . . . College . . . Digs history . . . "Chet!" . . . Play him "Just Ask Your Heart" or anything by Rick Nelson . . . Little but mighty . . . Loves to golf and hunt . . . Plays varsity basketball . . . Track team . . . Future drafting engineer.

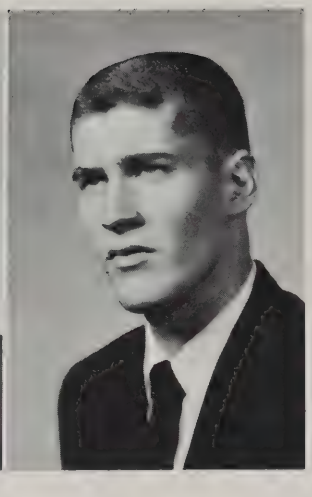

PAUL HORGAN
"Hog" . . . Commercial . . . Choral Club member . . . Enjoys music by Belafonte . . . Likes the song "Noah" . . . "I Saw the Light" . . . History interests him . . . Swell guy . . . Track team . . . Future plans include teaching.

THOMAS HORGAN
"Hog" . . . Commercial . . . Last one to join the biography brigade . . . Finds U.S. History interesting . . . Travel Club . . . Secretary of homeroom . . . Prefers music by Sarah Vaughn, especially "Always" . . . Future is undecided.

NORMAN HOULE
"Peto" . . . Carpentry . . . Gets a charge out of history . . . "Nice going" . . . Member of our track team . . . Avid radio fan . . . Can be found listening to Guy Mitchell . . . Treasurer of Senior Class . . . A future carpenter.

CAROLYN HOWE
"Butch" . . . A friend of all . . . College . . . Loves public speaking . . . For "Pete" sakes . . . "My Funny Valentine" and Frank Sinatra are tops with her . . . A faithful worker . . . Secretary of Student Cabinet . . . French Club . . . G.A.A. . . . Press Club . . . H.R. treasurer . . . Enjoys a good game in hockey, basketball, or softball . . . Water skiing and swimming are also great . . . Looking forward to the stage.

SYLVIA HOWE
"Sylvia" . . . College . . . Quiet with those who don't know her . . . Prefers English and chemistry . . . Appreciates any song by Frank Sinatra and "Finlandia" . . . Member of G.A.A. and Student Cabinet . . . Hockey, basketball, and softball . . . Sews or reads in her leisure time . . . Plans to become a teacher.

BARRI-LYNNE HURWITZ
"Barri" . . . College . . . Enjoys public speaking . . . Someone mention Johnny Mathis? . . . "He's gorgeous" . . . "Warm" . . . Active in Press Club . . . Masque and Gaval . . . French Club . . . G.A.A. . . . Quiet, but— . . . Likes to water ski, bowl, and sail . . . College days lie ahead.

They call it "Junior Week."

DEBORAH JILL ILES
"Deb" . . . College . . . Loads of laughs when she's around . . . "Natch" . . . Has a soft spot for the Platters . . . A whiz in history class . . . Co-editor of Magnet . . . Request "My Funny Valentine" . . . Excels in all sports . . . Active representative of G.A.A. . . . Future plans include teaching.

DOUGLAS JAMES
"Jesse" . . . College . . . Thinks U.S. History is "Fabulous" . . . A request for "A Deck of Cards" . . . Likes to play basketball . . . always has a house full of boys . . . Camera Club . . . Chess Club . . . Member of track team . . . Future plans include college.

SANDRA JANCAITIS
"Jan caitis" . . . Commercial . . . "Don't bug me!" . . . Excels in office practice . . . Member of Art Club . . . Spin her "My Special Angel" or anything by Elvis . . . Crazy over motorcycles . . . Jackie??? . . . Future undecided.

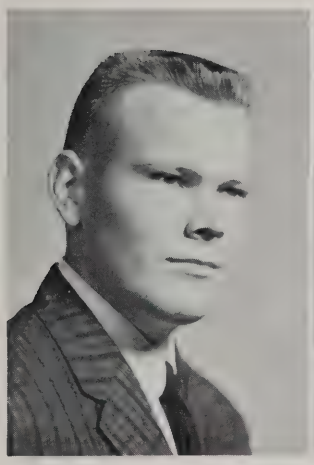

KENNETH JANSSON
"Ken" . . . College . . . Has special enthusiasm for mechanical drawing . . . Likes "Lonesome Traveler" and the Kingston Trio . . . Owns a crazy sportscar . . . French Club . . . Found fishing and hunting in spare time . . . College ahead.

PHYLLIS F. JEWETT
"P. J." . . . Commercial . . . Enjoys physical training . . . "Too Bad" . . . Loves "Blue Moon" . . . listens to Frank Sinatra . . . Member of Choral, Magnet Business Staff, and treasurer of G.A.A. . . . Plays hockey, basketball, and softball. . . . Varsity's fabulous center forward . . . Would like to be a secretary.

ALBERT B. JOHNS
"Skip" . . . Commercial . . . Favorite class is gym . . . "Now-w-w!" . . . Excels in football, track, and basketball . . . The Navy's for him.

JUDITH F. JOHNSON
"Judy" . . . College . . . A very intelligent student . . . Loves German . . . "Crumb" . . . A Frank Sinatra fan . . . Editor of Press Club and member of French Club . . . Enjoys music . . . Plans a career in language study.

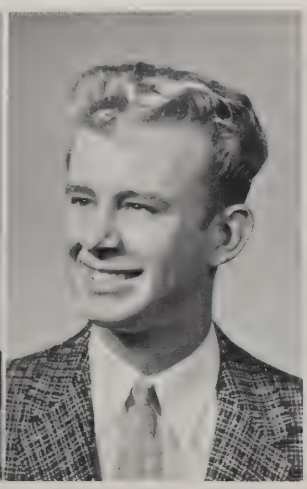

ROBERT W. JONES JR.
"Jonsey" . . . College . . . Enjoys World History . . . "Geez" . . . Plays "The Lady is a Tramp" . . . Digs Frank Sinatra . . . Member of Press Club and track team . . . Terrific dancer . . . A future history teacher.

RICHARD D. KENDALL
"Dick" . . . Commercial . . . Likes Public Speaking . . . "Like, I can't see it" . . . A Conway Twitty fan . . . Blond curly hair . . . Favorite platter, "The Angels Listened In" . . . Carefree . . . Undecided about future.

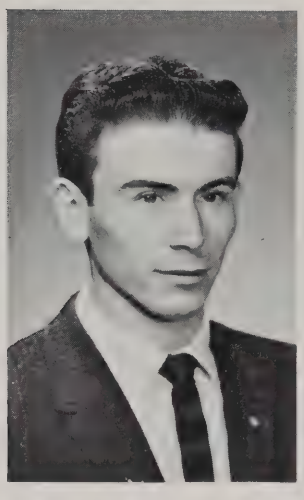

THOMAS KENDELL
"T. K." . . . Machine shop . . . Same initials as a certain principal . . . Considers machine related as his favorite subject . . . "Don't rattle my cage" . . . Thinks "Buckeye" by Johnny Cash is tops . . . Wants to be a machinist.

PAUL F. KENNEDY
"Chief" . . . Commercial . . . Enjoys gym . . . "Just Ask Your Heart" is his favorite . . . Does a lot of hunting and fishing . . . Would like to be a fire-fighter.

RONALD KENNEDY
"Ron" . . . College Likes chemistry and math . . . "They don't put pockets in trousers" . . . Requests "Mack the Knife" . . . Very friendly . . . Member of the Chess Club . . . A valuable member of our swimming team . . . Collects records . . . Would like to be an electrical engineer.

KENNETH KINGSBURY
"King" . . . Carpentry . . . Likes carpentry related best . . . "Why not?" . . . Thinks "Linda Jean" is tops . . . A hunting fan . . . Technical director of Senior Class Play . . . Plans to be a carpenter.

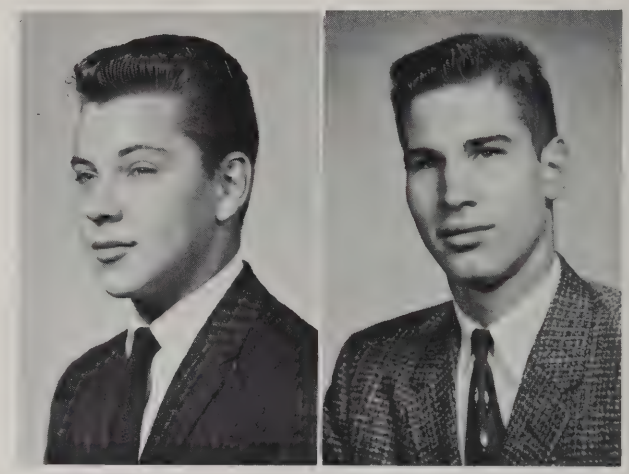

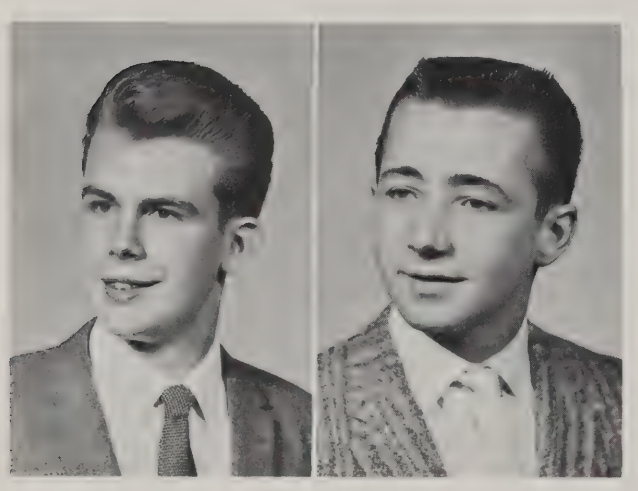

MICHAEL KINSELLA
"Mike" . . . Commercial . . . Finds mechanical drawing interesting . . . "Cheers" . . . Likes "Earth Angel" . . . A Connie Francis fan . . . Has played football . . . Gets around . . . Plans to enter the Naval Air Force.

MICHAEL KINSEY
"Mike" . . . Commercial . . . History is for him . . . Goes for "Mack the Knife" . . . A listener of Frank Sinatra . . . Sports of all sorts will do . . . Especially football . . . Known by all . . . Life of the party . . . The years to follow are a mystery.

RICHARD KINSEY
"Dick" . . . College . . . Goes for algebra . . . Great guy . . . "All the Way," Tommy Leonetti and "S'Wonderful" send him . . . Watch him on the baseball diamond . . . A basketball player too . . . Would like to enter the teaching profession.

THEODORE KOOCHEROOK
"Ted" . . . Commercial . . . How's bookkeeping, Ted? . . . "Let's go get 'em" . . . Someone mention Connie Francis? . . . "No" . . . Requests "Deck of Cards" . . . Anyone for dancing . . . Miss Ricker, who's your office clerk? . . . Good experience, especially for a retailor.

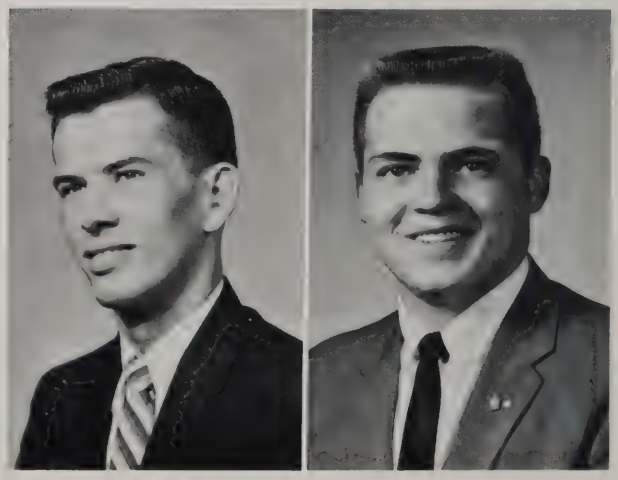

RICHARD KULLMAN
"Richie" . . . College . . . Fascinated by chemistry and sociology . . . Pat Boone is great . . . "Hey, Joan!" . . ."If Dreams Came True" . . . Faithful member of Travel and Science Club . . . Enjoys water skiing . . . "How about a soda, Richie?" . . . A future teacher.

LEON KURASOWICZ
"Lee" . . . Drafting . . . Lists drafting and math as favorite subjects . . . "Yeah! I know" . . . Enjoys all Connie Francis's records especially "Stupid Cupid" . . . Editor of Magnet . . . Member of Glee Club . . . President of Senior Class Club . . . Enjoys reading . . . Hopes to attend college.

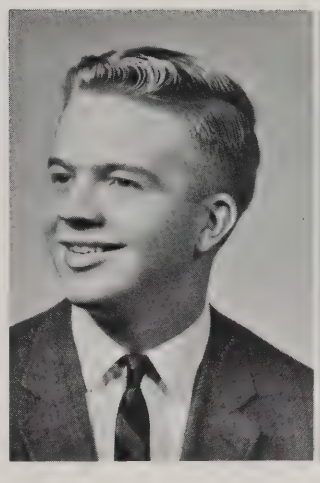

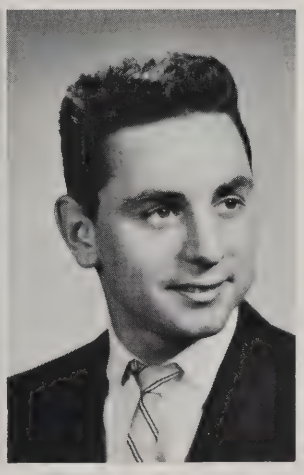

DOROTHY LAKE
"Dot" . . . Commercial . . . "Gads" . . . A dependable and hard working L.H.S. member . . . Transcription is her favorite subject . . . Active in Masque and Gaval, Press Club, and Choral Club . . . Enjoys basketball . . . Often found on dance floor . . . Perry Como is tops . . . She's combining business and office work as a court stenographer . . . Good luck with the judge.

EDWARD LAKUTIS
"Eddie" . . . Machine shop . . . Considers shop his favorite subject . . . Doesn't have a favorite saying . . . One special girl . . . Wants to be a tool and die maker in the future.

RONALD LAMOTHE
"Ludwick" . . . College . . . Enjoys his history and public speaking classes . . . "Hey, Sam!" . . . Who's Sam? . . . Likes the Five Satins singing "In the Still of the Night" . . . Platters, too . . . Member of Press Club and French Club . . . A swell kid . . . All around sportsman . . . Wants to be a coach.

JUDITH LANCIANI
"Judy" . . . Commercial . . . Oh, that sly smile . . . English pro . . . "Oh, yeah" . . . Another request for "Beside You", please . . . Great fan of Connie Francis . . . Former member of Press Club . . . A friend to all . . . Usually found playing in the field . . . A typical "Dear Abby" . . . Will make a perfect secretary.

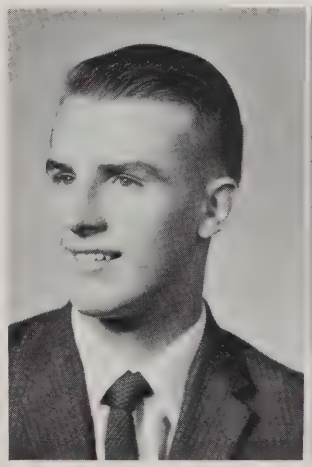

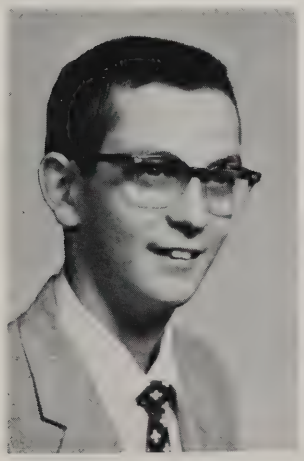

KURT LANZA
"Kurt" . . . College . . . Excellent student . . . Mathematics whiz . . . "Hoo-Hoo-Hah" . . . Favorites include Louie Prima and "Mack the Knife" . . . Interested in Radio Club and Chess Club . . . Plays golf and reads . . . Will be a huge success in future . . . A research physicist.

Some people can't do anything right.

MICHAEL LANZA
"Lanz!" . . . Commercial . . . Another request for the "Late, Late Show" . . . "What can I tell you?" . . . Dakota rates with "Lanz" . . . Always good for a laugh . . . Plays a good game of baseball and basketball . . . Wittiest member of the "Three Musketeers" . . . Excellent gym student . . . The navy will get a good man.

THELMA LATCHIS
"Terry" . . . College . . . "Swinging" . . . Well dressed, soft spoken . . . Terry thinks Johnny Mathis' "Chances Are" is the greatest . . . Interests lie in French Club and Reading Club . . . Queen of the dance floor . . . Becoming Miss Leominster proves her beauty and personality . . . Future includes college.

RITA LATTANZIO
"Rits" . . . Commercial . . . Fan of art . . . "Are you serious?" . . . One of our peppiest cheerleaders . . . A request for "It's All In the Game" by Mr. Edwards pleases her . . . Loves to dance . . . Working with children's planned for the future.

I had the *main dish.*

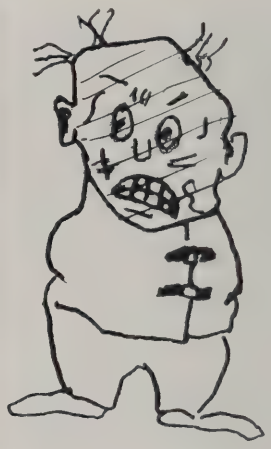

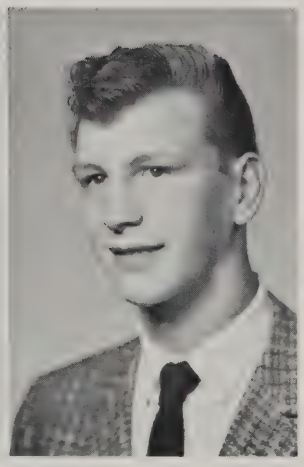

LORRAINE LEATHERBURY
"Rainie" . . . Commercial . . . Always wears a smile . . . Great public speaker . . . "You didn't hurt my feelings, you just broke my heart." . . . Anyone for bowling . . . Please play "Midnight Flyer" . . . A fan of Nat King Cole . . . Generally found on the tennis court . . . New Arthur Murray dancer . . . Will someday be found on the stage.

WILLIAM LETTERS
"Bill" . . . Commercial . . . Often heard saying "Ya Man" . . . Our tall good looking student has free hand drawing talent . . . Digs Ray Charles . . . Favorite song is "Your Last Chance" . . . President of homeroom proves popularity . . . Choral Club . . . Leisure time spent listening to records . . . Hopes to spin platters as a disc jockey.

JAN LEVINE
"Jan" . . . College . . . "Hey, don't start!" . . . Likes U.S. History . . . Sporty . . . Enjoys "My Funny Valentine" . . . and Mark Murphy . . . Loves all kind of jazz . . . Plays all sports . . . French Club . . . Radio Club . . . To take over father's business.

ANNA LISCOTTI
"Annie" . . . Commercial . . . "Oh, no!" . . . Newest look in short hairdo's . . . Second home—the gym . . . Anyone for "Please Love Me Forever" . . . Always laughing . . . Member of Travel Club and Choral Club . . . How about Tommy Edwards? . . . Usually found in the field . . . Rita's younger sister . . . New owner of Whalon Ballroom . . . Hopes to become a secretary.

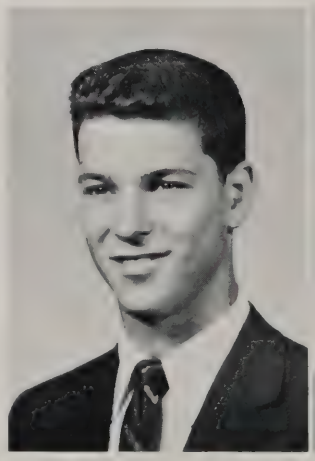

COLLEEN LOVE
"CoCo" . . . Commercial . . . Well known and liked by all . . . Participates in all sports . . . "What's the big attraction at N.D.?" . . . Pat Boone is the living end, but "Small World" by Mathis isn't bad . . . "Oh, really?" . . . Likes U.S. History . . . Activities include Magnet and G.A.A. . . . Wish she could be my legal secretary.

KATHLEEN LUNETTA
"Kathy" . . . College . . . Fabulous at public speaking . . . More than that, member of Choral Club . . . G.A.A. . . . Swimming isn't bad either . . . Listens to Frank Sinatra . . . "Night and Day" . . . Looking forward to college.

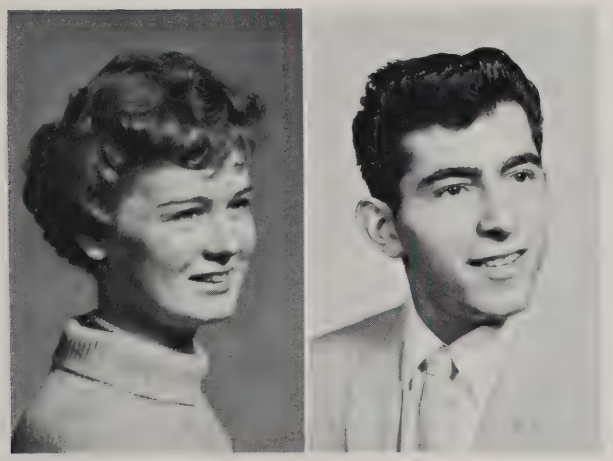

CAROL MAGER
"Carol" . . . College . . . "That's life!" . . . Quiet, soft-spoken . . . Takes a special interest in chemistry . . . A loyal fan of Pat Boone . . . Thinks "The End" is the end . . . Contributes her voice in Choral Club . . . Practicing for her nursing career, Carol helps with first aid work.

JOHN MANCA
"Augusto" . . . Machine shop . . . Alert in machine related classes . . . Replies "Hey-hey, what did you say?" . . . Fascinated by the Kingston Trio's "Tom Dooley" . . . A future machinist.

ANTHONY MARINO
"Tony" . . . College . . . How about that black curly hair? . . . Laboratory whiz . . . "You don't say!" . . . Anyone for Conway Twitty? . . . How about a little track? . . . Another request for "Oh, Danny Boy" . . . Usually found in a bowling alley.

FREDERICK MARRAMA
"Fred" . . . College . . . Shy guy, shy guy . . . Chemistry whiz . . . How about that football player? . . . Did you mention Frankie Avalon? . . . Please play, "Oh Danny Boy" . . . Stop and Shop boy . . . Usually found hunting . . . Plans to become a civil engineer.

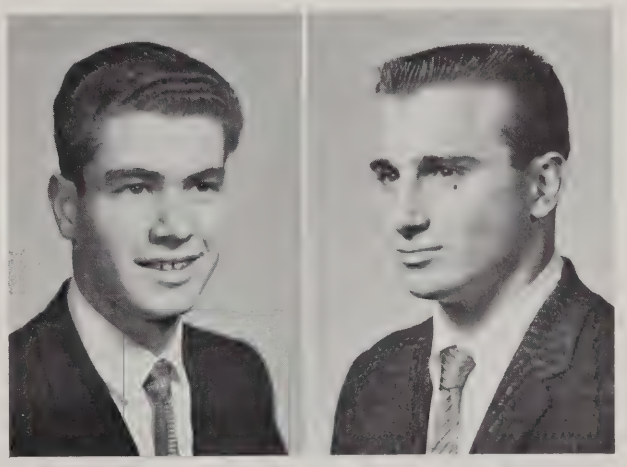

JOAN MASON
"Joanie" . . . College . . . "Oh gee" . . . Français is Joan's favorite subject . . . Naturally bashful . . . Light complected . . . Joan is a member of French Club, Press Club, and G.A.A. . . . "If Dreams Came True" is her favorite record . . . She considers Pat Boone her leading vocalist . . . Her sights are set on becoming a medical secretary.

CHARLES MATTHEWS
"Chas" . . . Commercial . . . Life of the party . . . "Out!" . . . Anyone for cards? . . . Please play "Misty" . . . Follower of Dakota Staton . . . How about Art Club? . . . Former homeroom president . . . Another Arthur Murray . . . Future service man.

DIANE M. MAZZAFERRO
"Mazz" . . . Commercial . . . U.S. History . . . "How about that?" . . . Another Johnny Mathis fan . . . Listens to the radio for the "Late, Late Show" by Dakota Staton . . . An excellent dancer . . . Future plans include medical or private secretary.

JOSEPH MAZZEFERRO
"Mazz" . . . College . . . "Is that right?" . . . This sociable guy loves a good time . . . Recreations consists of football and baseball . . . Considers Algebra his favorite . . . Future undecided.

WILLIAM MC ALLISTER
"Bill" . . . Commercial . . . U.S. History enthusiast . . . "Yeah, all right" . . . Enjoys "Zombie Jamborie" or something by Kingston Trio . . . A terrific personality . . . Loves to hunt and fish . . . Future upholsterer.

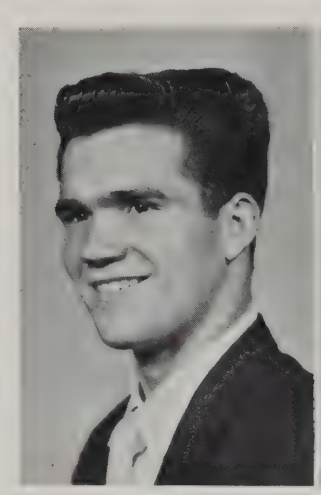

FRANCES MC CARTHY
"Frankie" . . . Commercial . . . "Lady, do I have to play?" . . . Takes an interest in economics . . . Baseball is rather watched than played by Frankie . . . "The High and the Mighty" really sends her . . . One of Lubin's cute salesgirls . . . This miss hopes to make a wave as a hairdresser.

THOMAS MC DERMOTT
"Tom" . . . Carpentry . . . Finds English "Savage amusement" . . . Can often be heard singing "Put Your Head On My Shoulder" by Paul Anka . . . An avid baseball fan . . . Plans to enter the Armed Forces in the future.

PATRICIA MC DONNELL
"Pat" . . . College . . . Everyone's friend . . . An English pro . . . "fabulous!" . . . Loyal fan of the Dynamic Dakota . . . Always giggling . . . Please play "In the Still of the Night" . . . Faithful member of French Club, Press Club, and G.A.A. . . . Usually found in the field . . . Anyone for basketball? . . . Hopes to become a physical education teacher.

RICHARD MC DOWELL
"Dick" . . . Commercial . . . Whiz in English . . . Another dime for "Poison Ivy" please . . . Anyone for a swim? . . . Great fan of Johnny Mathis . . . Can be found on the ball field . . . Always partakes in sports . . . Hopes to work in the banking field.

JULIE MC HUGH
"Mac" . . . Commercial . . . "I've got to go on a diet" . . . Enjoys experimenting . . . "Tonight, Tonight" is still her favorite . . . So is Frank Sinatra . . . Top sports are basketball and softball . . . A future career in medicine . . . A girl who really gets around.

Had a heavy date?

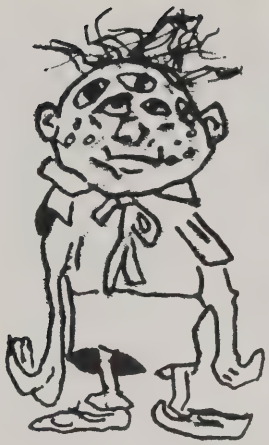

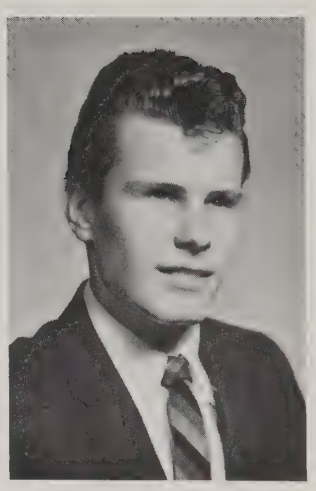

JOHN McPHEE
"Mac" . . . College . . . "Bottoms up" . . . Tall, handsome, athletic . . . John has keen interest in economics . . . Favorite song "Since I Don't Have You" . . . A great Johnny Mathis fan . . . Loyal supporter and treasurer of French Club . . . Considering making money by becoming a banker . . . Popular with the opposite sex.

BEVERLY MELANSON
"Bev" . . . Commercial . . . "Come off it" . . . Central figure in all sports . . . Is identified by a black Ford . . . "Say One for Me" . . . and Bing Crosby rate high with her . . . A bug with cameras . . . Handles a bat and basketball as well as anyone . . . Future remains undecided . . . but nevertheless promising.

PAUL MENDOLUSKY
"Paul" . . . Commercial . . . Likes Bookkeeping . . . "So what!" . . . Working . . . Member of Travel Club . . . Plans to go in the service.

RICHARD MERCIER
"Game Warden" . . . Carpentry . . . Related drawing is his favorite subject . . . "M-m-m" . . . Considers Conway Twitty and "Lavender Blue" . . . the greatest . . . Plans carpentry as his trade.

JEANETTE MERCURE
"Jan" . . . Commercial . . . "It's smart" . . . Fondness for economics and clothes . . . "Love Is A Many Splendored Thing" . . . Johnny Mathis is always her favorite . . . Sports fan . . . Masque and Gaval and French Club are her extra curricular activities . . . Jan hopes to become a future I.B.M. operator . . . clothes and boys are her favorite interests.

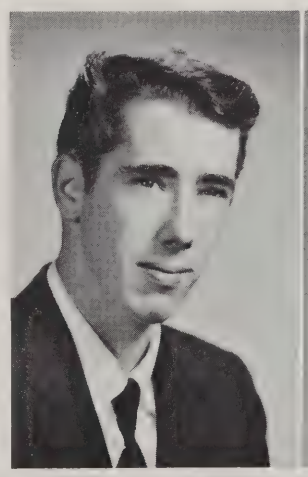

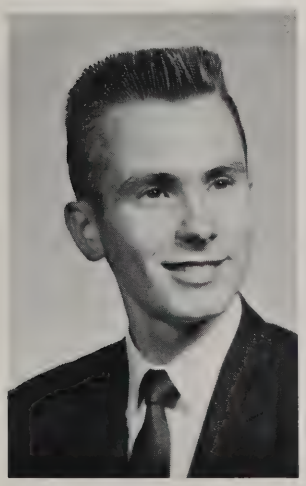

WILLIAM METZGER
"Billy" . . . College . . . "Sibaga" . . . Active historian . . . Please play "True, True Happiness" . . . Still answering questions . . . Anyone for Della Reese? . . . Co-Editor of Magnet Business Staff . . . Former homeroom president . . . New owner of Green's . . . Plans to engage in the dental field.

No brains—but I'm willing to start at the top!

SHARON MOREY
"Shi-Shi" . . . Commercial . . . "Isn't that cute?" . . . Oh those dimples . . . English fan . . . Please play "I'll Be Seeing You" . . . Picks Eartha Kitt . . . Active in Masque and Gaval, G.A.A., and T.A.G. Board . . . Kenny's Penny . . . Secretary of homeroom, T.A.G., and Masque and Gaval . . . Plays all sports . . . Those lucky airline passengers.

JANET MORGAN
"Morg" . . . College . . . Shines in English . . . "Oh my gosh" . . . "Trust In Me" puts her on a cloud . . . So does Johnny Mathis . . . Easy to get along with . . . French Club . . . G.A.A. . . . Choral Club . . . An excellent test tube cleaner . . . Plays all sports . . . A radio fan . . . Future Florence Nightingale.

JOHN MOSS
"Larry" . . . College . . . Dig that hair-cut . . . Enjoys U.S. History . . . "Those are the breaks" . . . Always smiling . . . Another dime for "Only You" . . . Loyal member of French Club and F.T.A. . . . Close friend of the Platters . . . Usually found on the court or in the field . . . How about a little algebra . . . Future teacher for L.H.S.

RICHARD MOYEN
"Richie" . . . . College . . . "That's tough" . . . Pleasant Rich lives for sports . . . Able sportsman in baseball and football . . . Popularity proven by French Class President . . . "Little Darling" is considered a top record with him . . . He thinks Jimmy Clanton has a terrific voice . . . Always well mannered and good humored . . . Wearing a white suit as a medic is Richie's future.

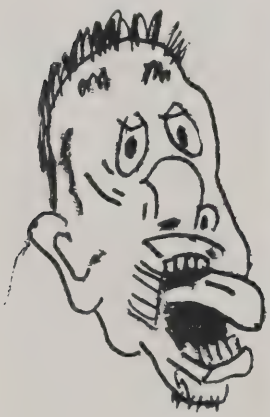

Rah! L. H. S. What a rally!

GAIL MOYNIHAN
"Shuby" . . . Commercial . . . Enjoys art . . . Easy to get alone with . . . Loves "Just Ask Your Heart" by Frankie Avalon . . . Participates in many sports . . . Likes to write letters . . . Those lucky patients—she's going to be a nurse.

BERNARD MULLAN
"Barney" . . . Commercial . . . What a historian . . . Terrific sport . . . "Hot Foot" . . . A Platters fan . . . Always found singing "Mack the Knife" . . . President of his homeroom . . . Listening to radio is his favorite pastime . . . A man for the Marines.

ROBERT MUNYON
"Bob" . . . Commercial . . . An English whiz . . . "You'll never do" . . . "I'm Going to Change Him" . . . Likes Fabian and Elvis . . . A friend to all . . . A future in mechanics for Bob.

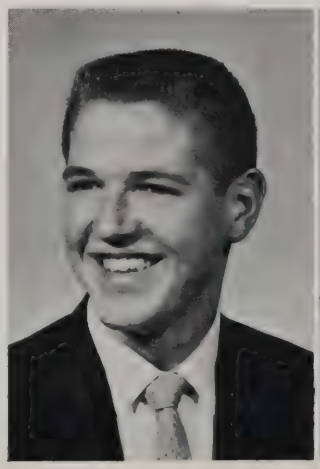

DOUGLAS MYER
"Doug" . . . College . . . Interested in physics . . . Ardent Ricky Nelson fan . . . Play "Mr. Blue" . . . "Do it today, don't put it off until tomorrow" . . . Press Club, basketball, baseball . . . All-around sportsman . . . Guaranteed success as an electrician.

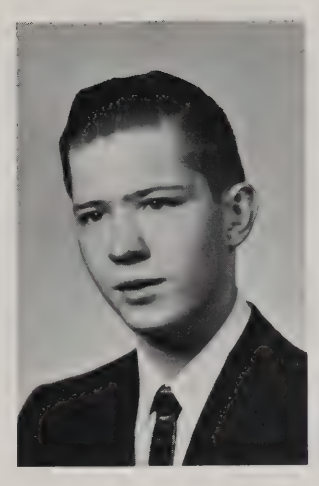

They called it "pork pattie!"

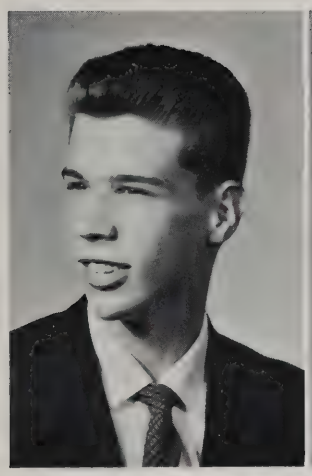

RICHARD S. NICHOLSON
"Nick" . . . College . . . A fiend for mechanical drawing . . . "That's life" . . . Avid fan of Nat "King" Cole . . . Listens to "They Call the Wind Mirea" . . . Great interest in reading . . . A future draftsman.

CAROL NISULA
"Nish" . . . Commercial . . . Prefers bookkeeping . . . A cute blonde . . . "I'm broke" . . . A request for "Mr. Blue" . . . Johnny Mathis fan . . . Past member of Choral Club . . . MAGNET Business Staff . . . Twenty-four hour radio fan . . . Will be a secretary.

LINDA NOVELLI
"Lud" . . . College . . . Shy and sweet . . . Sociology bug . . . Avid Johnny Mathis fan . . . "Tonight, Tonight" is her favorite disc . . . G.A.A., Fornightly, French, and Press Clubs . . . Success assured . . . Can be found with a hockey stick every fall . . . Going to be a teacher—oh, those lucky kids!

ELIZABETH S. NUTTING
"Betty" . . . Commercial . . . Favors typing and gym . . . Friendly to all . . . Frequently seen bowling . . . "Chances Are" and Johnny Mathis are tops . . . "Yeah" . . . Plays basketball and hockey . . . Will make some executive a good secretary.

MARGARET M. O'TOOLE
"Peg" . . . College . . . A whiz in biology . . . Zany over sports . . . Thinks Johnny Mathis is the greatest . . . "Big Deal" . . . Likes "True Love" . . . Choral, Camera, G.A.A., and French Clubs . . . Excels in tennis . . . Are you Mary? . . . Future physical education teacher.

MARY M. O'TOOLE
"Mary" . . . College . . . Someone mention twins? . . . Finds public speaking fun . . . "So what?" . . . Goes for Jimmy Rogers . . . A request for "True Love" . . . French, G.A.A., Camera, Press, and Choral Clubs . . . Loves sports . . . Stars on the tennis court . . . Headed for college.

GAIL ANN PASIERB
"Little Feeb" . . . Commercial . . . Likes English . . . "I'm not mad" . . . Requests "Please Love Me Forever" . . . Fan of Della Reese . . . Always laughing . . . G.A.A., and MAGNET Business Staff . . . The great "Thumper" . . . Plays field hockey, basketball and softball . . . Plans to be an executive secretary.

BARBARA PELLECCHIA
"Pellec" . . . College . . . What a mathematician! . . . Don't be silly" . . . Enjoys "A Letter to an Angel" and Theresa Brewer . . . At all meetings of French Club, G.A.A., and MAGNET . . . As efficient as they come . . . Co-Editor of MAGNET . . . Sports include field hockey and softball . . . A future high school math teacher.

MICHELE PELLECCHIA
"Mike" . . . College . . . Finds algebra interesting . . . One of our famous wits . . . Enjoys dancing to "To Know Him Is To Love Him" . . . Anyone for Jimmy Reed? . . . Will enter the field of engineering.

JOAN PERSON
"Joni" . . . Commercial . . . Favorite class is art . . . "Why!" . . . Johnny Mathis' most faithful fan . . . Did someone mention "Misty?" . . . Choral and Art Clubs . . . Spends leisure time sewing and drawing . . . To be a fashion designer.

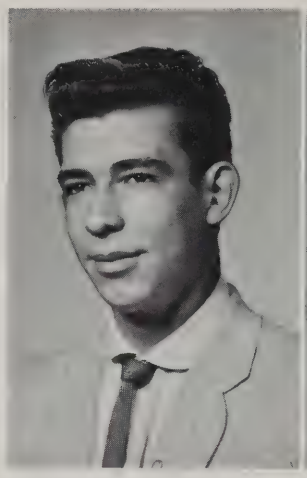

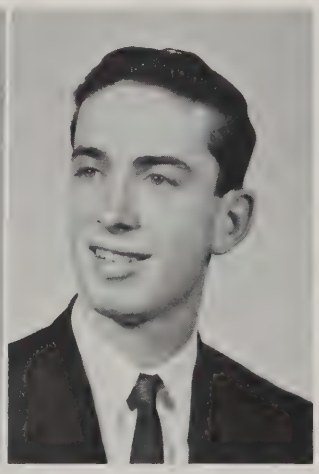

NANCY PETERS
"Nan" . . . Commercial . . . Digs bookkeeping . . . "Eh, sport!" . . . And what a sport! . . . G.A.A. vice-president . . . Loves field hockey and basketball . . . Enjoys all sports . . . "To Know Him Is To Love Him" . . . Dreams of I.B.M.

RONALD PETERS
"Ronnie" . . . Commercial . . . Always good for a joke . . . Excels in public speaking . . . Listens for "Teen Beat" . . . Another Ted Williams in his spare time . . . Future is a big question.

CECELIA PETRICCA
"Leela" . . . Commercial . . . Always on the ball . . . Likes shorthand . . . "Let's move it" . . . Requests "Till There Was You" . . . Listens to Connie Francis . . . Full of pep . . . G. A. A. and Choral Clubs . . . Plays basketball and field hockey . . . Likes to sing and dance . . . Hopes to be a singer.

JOYCE PETRICCA
"J. P." . . . Commercial . . . Likes public speaking . . . Full of fun . . . "It's all in the game" . . . Requests "Chances Are" by Johnny Mathis . . . Belongs to G.A.A. . . . Real riot . . . Goes for softball and basketball . . . Would like to be an airline hostess.

ELISA PICCOLIMINI
"Lesa" . . . College . . . Enjoys biology . . . Another fan of Johnny Mathis . . . Please play "Sixteen Candles" . . . Participates in all school sports . . . Full of fun . . . Member of reading club . . . Can be found listening to the radio . . . Has the qualifications of a good nurse.

JOHN PORTER
"Jack" . . . Carpentry . . . Life of the party . . . Loves English . . . "Why sure" . . . Play "April Love" by Pat Boone for him . . . Can be found riding around in his '52 Chevy . . . Secretary of Senior Class . . . Enjoys football and horseback riding . . . Hopes to become a building contractor.

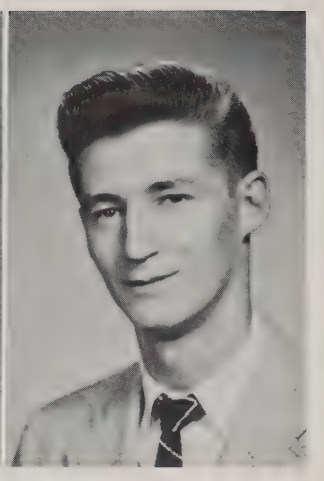

EDITH POULTNEY
"Eadie" . . . Commercial . . . Quiet with those who don't know her . . . Likes gym . . . "Hey, Butchie!" . . . Loves to hear "Autumn Leaves" . . . Really goes for Dion and the Belmonts . . . Choral Club . . . Enjoys field hockey . . . A real sweet kid . . . Will be a practical nurse.

CAROL POWERS
"Kary" . . . Commercial . . . Likes shorthand best of all . . . Very quiet . . . Let's hear "Secret Love" . . . Just give her Doris Day or Dean Martin . . . Enjoys spinning records . . . Will make a terrific private secretary.

We were voted the best combination.

BOURKE QUINLAND
"Quinnie" . . . Carpentry . . . Enjoys drawing class . . . Asks everyone "Why not?" . . . Member of Glee Club . . . Intends to be a carpenter in the future.

JOHN REARDON
"The Farmer" . . . Carpentry . . . Alert in shop related drawing . . . Always heard saying "You know it" . . . Flips for "Johnny, You're Too Young" . . . Rates Pat Boone as tops . . . Member of Lancaster Mike and Key Club . . . Future ambition is to be a carpenter.

CAROL REED
"Frankie" . . . Commercial . . . Biology's very interesting . . . "Just a minute" . . . Enjoys listening to "Joey's Song" . . . Rex Allen's the best . . . TV and record enthusiast . . . To join Air Force or become a veterinarian.

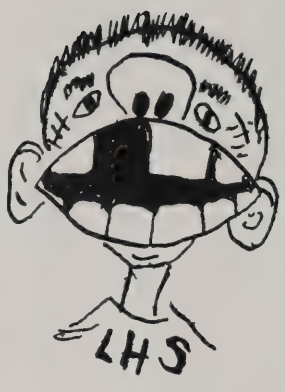

CAROLANN RHEAULT
"C. A." . . . College . . . Can't wait until English class . . . "That's the way it goes" . . . Always requesting "Don't You Know" . . . Johnny Mathis is the greatest . . . Always found with "Skip" . . . Active in French Club . . . Likes to skate . . . Will make a very nice teacher.

I made the team!

DAVID RICKER
"Arty" . . . Commercial . . . Enjoys English . . . "Sharp" . . . Likes to hear "Room 43" . . . Johnny Ace can really sing . . . Art Club member . . . Wants to Join the Coast Guard.

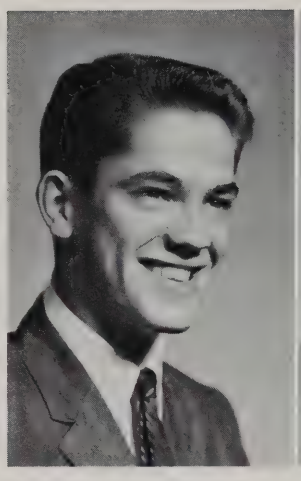

JOAN ROBINSON
"Joanie" . . . College . . . Likes English . . . "Oh dear!" . . . "My Prayer" is a pretty song . . . Johnny Mathis really sends her . . . Very friendly to all . . . F.T.A. and G.A.A. . . . Enjoys playing cards . . . Will make a fine teacher.

SHEILA M. ROCCA
Commercial . . . Enjoys typing . . . "Seriously" . . . Well known by all . . . Spins "It's Only The Good Times" . . . A Frank Sinatra fan . . . Always smiling . . . G.A.A., Reading Club, and T.A.G. . . . Very peppy cheerleader . . . Plays basketball and softball . . . Our President's girl . . . Would like to do secretarial work.

JOHN ROGERS
College . . . Chemistry and algebra are his favorites . . . "Three minutes to lunch" . . . Enjoys listening to "You Cheated" . . . Johnny Mathis is the greatest . . . Camera, Science and Press Clubs . . . Track and swimming enthusiast . . . Likes to dance . . . An excellent chemist . . . George Washington University here he comes.

ARMAND ROSEBERRY
"Armand" . . . Carpentry . . . Crazy about architectural drawing . . . Can be overheard playing "Mona Lisa" by Conway Twitty . . . Likes hunting, fishing, and horseback riding . . . Going to become a carpenter.

WILLIAM SALEM
"Weasel" . . . Carpentry . . . Likes U.S. History best . . . "Cool it" is his favorite saying . . . "Young in Years" by David Whitfield is tops in his book . . . Plans to learn architecture.

KATHLEEN SAMBITO
"Kath" . . . Commercial . . . Full of fun . . . Math is her favorite . . . "What? Are you kidding?" . . . Goes for "Chances Are" . . . Johnny Mathis sends her . . . Masque and Gavel Club . . . Loves to dance . . . Will make an excellent secretary.

DAVID SAMIA
"Sam" . . . Commercial . . . Enjoys bookkeeping . . . Quiet but friendly . . . Requests "Raunchy" . . . Really likes the Impalas . . . Camera Club . . . Track enthusiast . . . Seen riding a motor scooter . . . Will make a fine accountant.

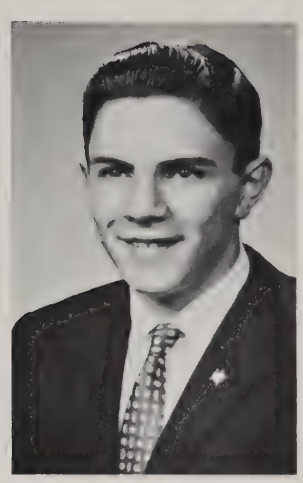

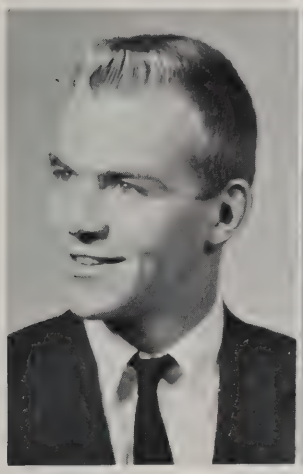

PORTER SAMPSON
"Ports" . . . College . . . Terrific in trigonometry and physics . . . "Ke 7-3685" . . . Heard requesting "Morgen" . . . Andy Williams is the greatest . . . Press Club . . . Swimming and diving champ . . . A skin diving and photography enthusiast . . . Past president of homeroom . . . To be a research chemist.

ROBERT SAUDELLI
"Bob" . . . College . . . A friend to all . . . Really digs history . . . Science Club is a lot of fun . . . Participates in baseball, basketball and track . . . Enjoys all sports . . . Success assured . . . Wants to attend college.

SUSAN SCHERER
"Lila" . . . College . . . "Ya know" . . . Finds algebra interesting . . . "Mr. Blue" is a great song . . . Elvis Presley sends her . . . Always found at band practice . . . French, G.A.A., and Choral Clubs . . . Enjoys field hockey and basketball . . . Just lives for music . . . Will be a fine teacher.

FRANK S. SCOPOLETTI
"Scop" . . . College . . . Camera and Science Clubs . . . Likes mechanical drawing . . . "What a sport!" . . . A request for "I'll Remember April" . . . One of Bobby Darin's fans . . . "No sweat" . . . Loves to tinker with cars . . . Plans to be a draftsman.

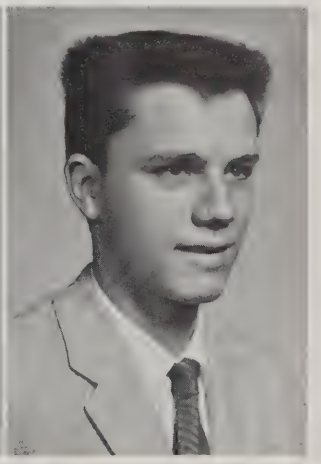

PETER SEAVER
"Pete" . . . College . . . Co-editor of MAGNET Business Staff . . . French and Reading Clubs . . . Popular with everyone . . . Excellent class treasurer . . . Enjoys history . . . Put some Belafonte music on . . . Star on the swim team . . . What an orator! . . . Future veterinarian.

ROSEMARY SECINO
"Rosie" . . . College . . . French and Choral Clubs . . . Loves music and sings any kind well . . . A Bing Crosby fan . . . Requests "Somewhere Over the Rainbow" . . . Has a sparkling personality . . . Will be a school teacher.

DEBORAH SELIG
"Debbie" . . . College . . . Still doing homework . . . Enjoys U.S. History . . . Requests "Younger Than Springtime" . . . Quill and Scroll . . . Press, French and G.A.A. Clubs . . . Another foul for sticks . . . Anyone for Frank Sinatra? . . . Hopes to enter college.

GERALDINE SENECAL
"Gerri" . . . Commercial . . . Whiz in Shorthand . . . Never do today what you can put off until tomorrow . . . Mad about "A Certain Smile" by Johnny Mathis . . . Usually found listening to records . . . Future Secretary.

MARION SENECAL
"Mon" . . . Commercial . . . Public speaking is her favorite class . . . Likes "Chances Are" . . . Flips over Johnny Mathis . . . A great record collector . . . Loves to dance . . . Plans to be a beautician.

WILLIAM SEWELL
"Bill" . . . College . . . Close friend of Sarah Vaughn . . . Did someone mention biology? . . . How about a game of chess? . . . Please play "Poison Ivy" . . . Basketball and football player . . . "That's cool" . . . Wishes to practice law.

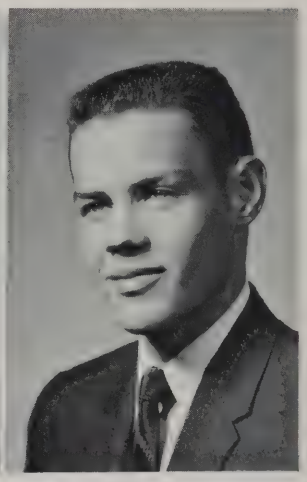

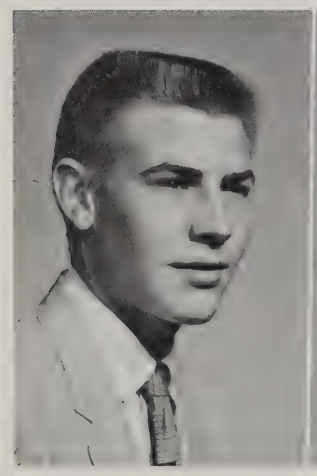

ROBERT SHELDON
"Bob" . . . Commercial . . . Brain in law . . . "Be good!" . . . Is he still in typing class? . . . Requests "Put Your Head on My Shoulder" . . . Where's he fishing now? . . . Always asking for Connie Francis . . . Would like to work in the sheet metal field.

NANCY L. SIREN
"Nance" . . . Commercial . . . MAGNET Business Staff . . . Enjoys art . . . Famous last words—"Get out" . . . Plans to be a secretary in the future.

CHARLES SONDERS
"Chas" . . . College . . . Really goes for mechanical drawing . . . Heard listening to "Poison Ivy" . . . Likes Jimmy Rogers technique . . . Swimming enthusiast . . . Enjoys all sports . . . Will someday be a successful business man.

CAROL ANN SOUTHER
"Suth" . . . Commercial . . . Travel Club . . . Transportation intriques her . . . "I forgot" . . . Enjoys "Small World" by Johnny Mathis . . . Crazy over Frank Sinatra . . . Plays the piano . . . Plans to be a secretary.

KENNETH SPOFFORD
"Lucky" . . . carpentry . . . Fascinated by U.S. history . . . Has special place for "Cat Walk" . . . Always says, "I don't know" . . . Likes girls . . . Wants to be a carpenter.

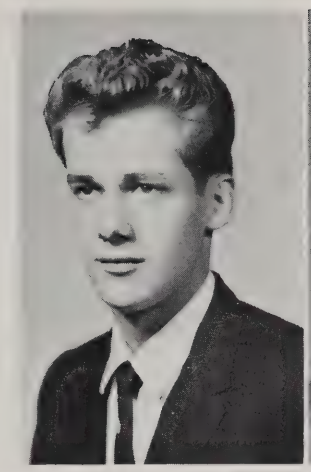

CYNTHIA STOCKWELL
"Cindy" . . . Commercial . . . Choral Club . . . Field Hockey . . . Enjoys swimming and cooking in her spare time . . . "Oh, for heaven's sake!" . . . Favorite subject, public speaking . . . Favorite song, "The End" . . . Thinks Pat Boone is the singer . . . Hopes to get married.

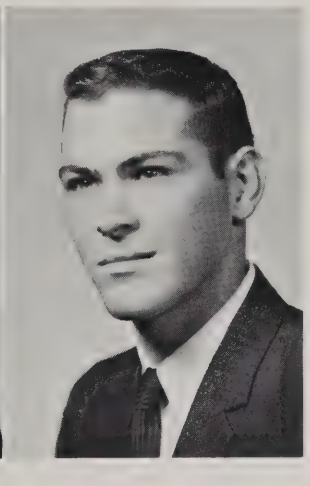

PATRICIA ST. YVES
"Pat" . . . Commercial . . . French Club, Camera Club . . . Loves English . . . A request for "Mr. Blue" . . . Likes to listen to Johnny Mathis . . . "I'm not well." . . . Can be found listening to her radio . . . Wants to be a hairdresser.

ROBERT TELLIER
"Bob" . . . College . . . Prefers biology . . . Smoothest member of the three Musketeers . . . "Have you seen Carol?" . . . A terrific athlete in football, basketball, and track . . . A well-dressed man about town . . . President of Student Cabinet . . . "Tonight, Tonight" . . . A date with Carol . . . Another Mathis fan . . . Headed for T.C.

RONALD THOMPSON
"Coot" . . . carpentry . . . Often heard saying, "That's life" . . . Give him any of Pat Boone's recordings . . . Considers history his best subject . . . A future carpenter.

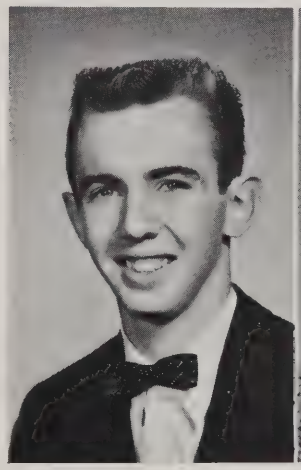

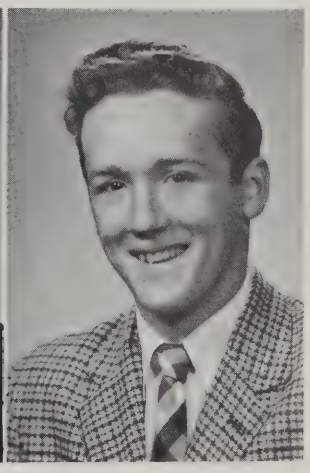

HARLAN THORP
"Butch" . . . Commercial . . . Enjoys basketball . . . What a fisherman . . . A Bobby Darin fan . . . Please play, "Sorry" . . . "He who hestitates is lost" . . . Likes money especially "Nichols" . . . Favorite subject is gym . . . A future accountant.

Little gentleman?

JOHN TONOLE
"Joker" . . . College . . . Enjoys sociology . . . On track team . . . "Are you kidding?" . . . A pastime of sleeping for Joker . . . Please play "It Was A Tear" . . . Future undecided.

RITA TORCOLETTI
"Rita" . . . Commercial . . . Can she speak! . . . Johnny Mathis fan . . . often heard saying "Hi, kid!" . . . Another request for "Chances Are" . . . Former Treasurer of her homeroom . . . Active basketball player . . . Plans to be a secretary.

GERALD TRUDEAU
"Jerry" . . . carpentry . . . Lists shop drawing tops . . . Can be heard everywhere . . . Play "Lonesome Town" . . . Another Ricky Nelson fan . . . Plans to stay in carpentry in the future.

JOHN TWISS
"John" . . . College . . . Come to L.H.S. in his junior year . . . Capable freehand drawer . . . Races sports cars in spare time . . . Can be seen where there's baseball or basketball . . . A future automobile stylist.

To the *ski-tow,* ha!

CARL ULITT JR.
"Sonny" . . . College . . . Feels at home in chemistry . . . "A sound mind is a sound body" . . . Former member of Reading and Science Clubs . . . Presently on the track team . . . Enjoys hunting . . . Intends to be a chemical engineer.

JOHN VOLANTE
"Butch" . . . College . . . Favorite subject is chemistry . . . "Do I care?" . . . On the long list of Johnny Mathis fans . . . Also likes "Star Dust" . . . Once belonged to Science Club and football team . . . His future is in the armed forces.

ROLAND WADE
"Ozzie" . . . plastics . . . Civics is tops with him . . . "What happen?" . . . Rates "Who's Sorry Now" by Connie Francis as the most . . . Enjoys boating in his spare time . . . Hopes to have a good job and a family.

DENNIS WALKER
"Denny" . . . College . . . Considers mechanical drawing his favorite subject . . . "Cool it!" replies Denny . . . How about Fats Domino? . . . Member of French Club and Science Club . . . Always heard singing, "I Want to Walk You Home" . . . Usually can be found on the football field or in a swimming pool . . . What a skier! . . . Hopes to become a heat and air-conditioning engineer.

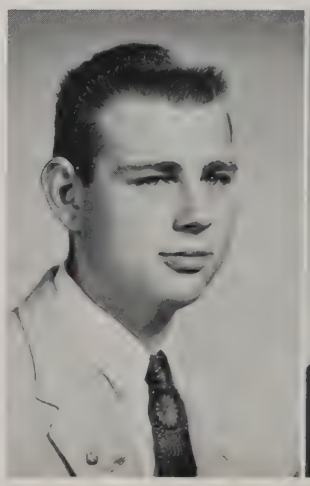

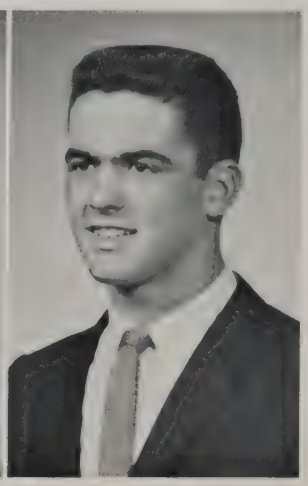

PAUL WALLACE
"Kim" . . . College . . . Enthusiastic about chemistry . . . "Hey, uh?" . . . Favorites are "Poison Ivy" and Johnny Mathis . . . Member of French Club, Reading Club, and Masque and Gavel . . . Former football player . . . Now an important member of the swimming team . . . Always breaking bones . . . Hopes to be a technical salesman.

BETSY WARD
"Bets" . . . College . . . At ease in public speaking . . . "Really" and "Oh Yeah" . . . are favorite sayings . . . Swoons over Frank Sinatra and "Put Your Head on My Shoulder" . . . Always eating . . . Has belonged to G.A.A., Choral Club, and French Club, Masque and Gaval, and "Magnet" Business Staff . . . Intends to teach the mentally retarded.

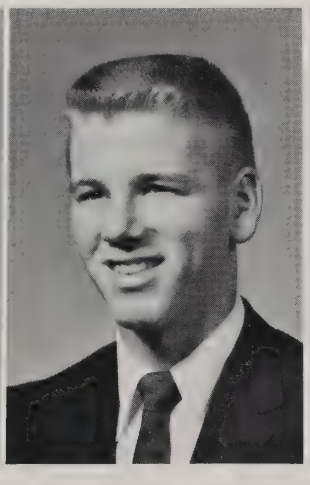

DONNA LEE WEBER
"Donna" . . . Commercial . . . Art Club . . . "Oh! that blond hair . . . Like English . . . Requests "Wonderful, Wonderful" . . . Just loves Johnny Mathis . . . Favorite expression, "Hello, Doll" . . . Dresses well . . . Loves to dance . . . Plans to be a hairdresser.

CHARLES WHEELER
"Gus" . . . Well known and liked . . . "No scrimmage today" . . . A chemistry lover . . . Follower of music by Duke Ellington . . . Play "Scotch and Soda" again, please . . . One of our finest athletes . . . Clubs include T.A.G., Student Cabinet, and French Club . . . Our efficient class president for two years . . . Success assured . . . Headed for college.

JAMES WHITE
"Whitey" . . . Machine Shop . . . Enjoys history class . . . Never tires of "Deck of Cards" . . . How about that?" . . . A baseball and fishing enthusiast . . . Hopes to own his own business.

JANET WHITMORE
"Jan" . . . College . . . "That's cool." . . . Masque and Gavel, Symposium, Press Club, and French Club . . . Enjoys all sports . . . Requests "When the Saints Come Marching In" . . . "Oh, that cool jazz!" . . . Flips over "Kookie" . . . Enjoys painting and writing . . . Plans to be an artist, a writer, or a house-wife.

BERT WHITTET
"Bert" . . . College . . . Active in band . . . Studies organ in spare time . . . "What's your major maladjustment?" . . . Likes sociology . . . An ardent Sinatra fan . . . Will make a successful musician in the future.

FREDERICK WILES
"Fred" . . . Commercial . . . "How's it go'in?" . . . Please play "A Kiss to Build a Dream On" . . . Crazy about Connie Francis . . . Terrific in public speaking . . . Member of science club and Chess Club . . . Can be seen riding around . . . Plans to be a philanthropist.

SUSAN WILKINSON

"Wilkie" . . . College . . . Let's hear "September Song" . . . Always engaged in world history . . . Did someone mention Frank Sinatra? . . . Active member of Press Club, Choral Club, and G.A.A. . . . Is she still talking? . . . Usually found in shin guards, on the courts, or playing ball . . . Anyone see my knitting needles . . . Hopes to become an executive secretary.

DOUGLAS WINCHESTER

"Doug" . . . carpentry . . . Best in estimating class . . . "See if I care" . . . "Seven Little Girls" is tops with him . . . Admires Annette Funicello as a vocalist . . . Member of Student Council and Magnet . . . Enjoys radios and girls . . . Civil Engineering is his goal.

I said, "Go to the office!!"

1960 Class Prophecy

Lee Allen holds the record for changing a tire.
Dick Ambruson runs his own ski shop at Stowe.
Judy Andrews' students approve of their red-headed teacher by dying their hair red.
Barbara Appleton now runs a new baby-sitting agency.
Connie Arpano is on the beaches of Hawaii in her swaying grass skirt.
Ann Ayles is the executive secretary for the President.
Kenny Baldwin has been named quarterback for the "All-American" football team.
Mary Barney is playing in the Philharmonic Orchestra.
Nancy Bartlett is repairing hairdryers at Elizabeth Olis Hairdressing School.
Roger Bartlett is now recording top secrets for Uncle Sam.
Rona Baskin is now sitting on the boss's knee—taking dictation???
Marcy Beaudoin is head of the international Johnny Mathis fan club.
Peter Beaulieu, the world famous producer of Broadway plays, has agreed to back the Senior Play.
Ronny Beauregard is now designing a bridge to connect Boston and London.
Betty Bell has just done the impossible—Skied around the world.
Anna Bernardi is the new owner of Starr Cleaners.
Bob Bilodeau is manager of the cold-cut section in the Victory Market.
Nancy Bonner is the newly elected president of the Chamber of Commerce.
Judy Bouvier was elected "Housewife of the Year."
Don Boyd is now taking Perry Mason's job.
Gail Breau is head of the soda jerks at Green's Drug Store.
Dick Bresnahan said, "Join the Navy, see the *Waves!*"
Connie Briggs is still "sitting" behind L. H. S.
Jane Brooks was elected Miss Quiet of 1980.
Butch Brown sold his antique car for half a million dollars.
Ray Bunnell is the new replacement for *Superman.*
Dave Burnap is still repairing autos behind L. H. S.
Barbara Burwick is the chief clothes buyer for Filene's.
Ginger Buss is now running a new nursing home.
John Campbell is still playing with the angles (trigonometry).
Terry Cannavino has just been appointed head secretary of the Rockdale Store.
Barbara Capoccia was seen sitting in her old detention seat in room 9.
Franny Chirco has just started a Lonely Hearts Society.
Pat Ciccolini has just been picked best dressed collegian in New England.
Susan Clark is a big wheel at the roller rink.
Donald Cocci will be a large shareholder in the Starr Cleaners Company.
Carlos Collados has just broken the Air Force record for the mile run.
June Collings is now teaching algebra in a northern college.
Carol Cook has just signed a $100,000 contract with the Red Sox.
Jackie Cormier has let her hair grow back to its usual three foot length.
Linda Cormier has just won the "Prettiest Smile" contest, held in Miami, Florida.
Frank Cosenza is raising the roof at Iwo Jima.
Mary Cote has found a new job as secretary to the famous dentist, Dr. Mertz.
Joan Crawley is still printing office reports.
Pete Crisci has opened up a hot dog stand next to "Pete's Coffee Shoppe."
Carolyn Cross has just completed her new portrait of Bob Tellier.
Benny Crossman has just signed a contract to replace Maverick.
Brad Damon is still winning 3rd place for the B. U. track team.
Mary Ann Dandini has just been voted the best liked girl in Massachusetts.
Billy Daniels has just gone into his last year at L. H. S.

Germaine Darr has just replaced Bob Cousy on the Celtics.
Barbara Davis is now head secretary for Lamothe, Inc.
David Day has just been named best commercial artist in the country.
Jon Deacon plans to open his fourth casino in Las Vegas next week.
Don DeAmicis was recently promoted to admiral—in charge of WAVES.
Karen DeCarolis is still running the hospital for the 220 lb. tackles.
Joyce DeFelice struck gold in the mouth of a philanthropist.
Jane Delle Chiaie is now the number one hair stylist in Hollywood.
Elena DiNardo was seen drawing beards on political posters.
George Dobson has just been appointed president of M. I. T.
Bruce Dombrowick, newly appointed superintendent of schools, has just declared a ban on school.
Maureen Donohue, assistant nurse to Dr. Salk, has found a cure for polio—Better late than never.
Marty Dupee is on his way to compete in the decathlon in the summer Olympics.
Sandy Eickhorst is still fighting with Mr. Magane about the cold room.
Wade Eisner is studying for his master's degree in electronics.
Bob Ericson is now chief chemical engineer for duPont, Inc.
Pete Farwell is now starting at the center slot for the Celtics.
John Ferguson just returned from his triumphant ski victory in the winter Olympics.
Roland Ferrera was selected pilot of the year, in reference to stoves.
Gary Fisher is still sitting on the telephone pole, where he is striking for higher wages.
Joan Fleming is operating the I. B. M. machine at Cape Canaveral.
John Fogarty is working in the electronic research field for General Electric.
Larry Fontaine is looking for the lion missing from his veterinarian's office.
Armand Fortin is still setting scenery for Miss Ricker.
Bumps Fratturelli was arrested in a raid at Las Vegas.
Bob Fusco is just coming from his 10th year at the University of Miami.
Larry Gagne was named "Philosopher of the Year."
Gerry Gallant has just opened the biggest drug store in Massachusetts.
Dean Gardner was recently the recipient of $10,000—due to a royal straight flush.
Sandy Gardner is a well known fashion designer now.
Anne Gately is now running the "most economical house" in the country.
Penny Gentile is opening her beauty shop next week.
Denny Gevry has just written a book called, *The Restful Art of Sleeping.*
George Gionet is now in charge of the "rabbit squad" at Pensacola.
Diane Girardin can be found working for Alexander Bell in the local office.
Rudi Goetz has just discovered a way to blow up the world without leaving a mess.
Don Gonville is now the head of the Music Lovers Society of America.
Ron Goodwin has signed a $25,000 contract to sing a duet with Elvis.
Joan Gravelle has had an operation to get her ear off the radio, to which it was glued.
Dick Gravelle is now chief drafting engineer for Curtis Aircraft, Inc.
Cathy Greco has just won an "Oscar" for the Outstanding Comedy Actress of the year.
Bob Greenough just broke the light barrier in the KXB-174 atomic rocket.
Bev Griffin just won the annual Indianapolis 500 mile race.
Bob Grubb just finished a T.V. series called the "Fastest Man on Earth."
Sandy Gustavson has just been signed up for the leading role in "Medic."
Alan Harding has just announced the opening of his new gas station.
Lloyd Harris has just graduated from pharmacy school and is filling his first prescriptions.
Mary Ann Hartman's reviews from her new Broadway play have amazed the citizens of Leominster.
Barbara Harvey is making history at the Boston Medical Center.
Joan Hasenstein is the private secretary to the president of General Motors.

Donald Heline has drawn up the plans for the new Leominster High School.
Paul Horgan is now a member of the L. H. S. faculty.
Tom Horgan is playing for the Boston Celtics.
Carolyn Howe has been named understudy to Susan Hayward.
Sylvia Howe is the head seamstress at Singer Sewing School.
Bari-Lynne Hurwitz is now touring France.
Debby Iles is editor of the "National Geographic" magazine.
Doug James is still playing chess with Ronny Kennedy.
Sandy Jancaitis has just taken the 200 mile motorcycle championship trophy.
Kenny Jansson is the designer of a new sports car.
Phyllis Jewett has just been named the "Woman's International Hockey Champion."
Skippy Johns has just been promoted to the rank of admiral.
Judy Johnson is an interpreter for outer-space communications.
Bob Jones has just taken over Arthur Murray's Dance Studio.
Dick Kendall is the scenery manager of a new Broadway hit.
Paul Kennedy has just been appointed Fire Chief.
Ronny Kennedy has just installed the electrical system at L. H. S.
Mike Kinsella is flying the new space ship.
Mike Kinsey has opened a new gambling casino at Reno.
Dick Kinsey was named head of the athletic department.
Teddy Koocherook is president of the United Retailers' Association.
Richie Kullman has invented a sky-high soda.
Dottie Lake is Grand Matron of the Eastern Star.
Ronnie Lamothe has just been named mayor of Burrows City, Nevada.
Judy Lanciani has just opened her new secretarial school.
Kurt Lanza has just discovered a new rocket propellant.
Mike Lanza recently announced the opening of his new barber shop.
Thelma Latchis has just been named Miss Massachusetts.
Rita Lattanzio is running a nursery school.
Lorraine Leatherbury has just finished her fourth movie.
Bill Letters has his own American Bandstand.
Jan Levine is still the Romeo of the class of '60.
Anna Liscotti is the new owner of the Whalom Ballroom.
Colleen Love is still loved by all.
Kathleen Lunetta is president of the K. F. S. S. (Keep Frank Sinatra Singing)
Carol Mager has just been made Superintendent of Nurses at St. Vincent's Hospital.
Tony Marino is found bowling, when not working for Uncle Sam.
Fred Marrama is a highly distinguished Civil Engineer in a local plant.
Joan Mason is a medical secretary for the President's physician.
Charles Mathews just won a trip to Paris in a dance contest.
Diane Mazzaferro is secretary for Dr. Salk.
Joe Mazzaferro is Kathrine Murray's new dancing partner.
Bill McAllister has just been named "Personality of the Year."
Frankie McCarthy has just improved the "spoolie."
Pat McDonnell has enlarged the farm with a new herd.
Richard McDowell has just lost the combination to the Brink's safe.
Julie McHugh is lengthening her skirts—styles have changed.
John McPhee has increased his harem to thirty blondes.
Bev Melanson is the first woman to play for the Red Sox.
Paul Mendolusky is still wandering around the school.

Jeanette Mercure was named one of the best dressed women in the world.
Bill Metzger is still found at Green's every day.
Sharon Morey owns an airline service in Hawaii.
Janet Morgan head nurse at Mayo Clinic, will be found pursuing patients with a hypo.
Larry Moss is a very successful professor at Boston College.
Richie Moyen is opening many frontiers in the field of medicine.
Gail Moynihan has just inherited a fortune from one of her patients.
Barney Mullan is a five star general for Uncle Sam.
Robert Munyon still bombs around in his little bug.
Doug Myer is a very successful electrician.
Richard Nicholson is a draftsman for the U. S. Government.
Carol Nisula is making some executive very happy.
Linda Novelli has been named head of the English Department at Radcliffe College.
Betty Nutting was recently voted "Bowler of the Year."
Peg O'Toole has replaced the "Lady" at L. H. S.
Mary O'Toole has been awarded the Whitman Cup for her outstanding ability in tennis.
Gail Pasierb, executive secretary, is accompanying J. J. Newberry on his European tour.
Barbara Pellecchia was named head of the math department at Bridgewater recently.
Michele Pellecchia is a top notch engineer for Block's, Inc.
Joan Person is a success fashion designer under Edith Head.
Nancy Peters has just sold her knickknack collection for $10,000.
Ronny Peters is still able to keep us in stitches for hours.
Leela Petricca just received her fifth golden record.
Joyce Petricca has all her passengers laughing their heads off.
Lisa Piccolomini has her patients at Leominster Hospital "bursting" their stitches.
Edith Poultney is a candidate for Mrs. America of the Year.
Carol Powers is a private secretary at the state House.
Carol Reid is a successful lieutenant in the W. A. F. S.
Carol Ann Rheault was recently voted "Everyone's Favorite School Teacher."
David Ricker was found asleep in a lighthouse.
Joan Robinson is still a card shark.
Sheila Rocca has just given her first oration in Greek to the "Athens Society for the Cultivation of Literature."
John Rogers is a chemist at the Boston Research Laboratory.
David Samia is a successful accountant at the Leominster Savings Bank.
Porter Sampson goofed—the Olympic pool was empty.
Bob Saudelli was elected mayor of Leominster.
Susan Scherer is teaching music in our grammar schools.
Frank Scopelliti is content at his draftsman's job.
Peter Seaver has just won the "Nobel Prize" as the Veterinarian of the Year.
Rosemary Secino recently made her debut at Carnegie Hall.
Debby Selig now writes her own column for the New York Times.
Marion Senecal is a very successful beautician in Hollywood.
Bill Sewell has just passed his bar exams and has become a lawyer.
Robert Sheldon has just invented a sheet metal hook which attracts fish.
Nancy Siren makes a very efficient secretary at General Electric.
Charles Sonders is now trying out for the Olympic Swim Team.
Carol Souther still plays the piano in her spare time.
Cynthia Stockwell has just taken the big step.
Pat St. Yves has just designed a new hair style for Shirley McLaine.
Bob Tellier is auditioning in Hollywood to replace Fabian.

Harlan Thorp is a candidate for Secretary of the Treasury.
John Tonole has slept the last five years away.
Rita Torcoletti just *talked* her boss into changing jobs.
John Twiss has just invented the first flying automobile.
Carl Ulitt has just set a record for the amount of deer shot in one season.
John Volante is still working for Uncle Sam.
Denny Walker has lost one more finger in an air-conditioning fan.
Kim Wallace has just been named president of a technical salesman's outfit.
Betsy Ward holds a high position at the mental research lab in Boston.
Donna Webber, a flirtatious blonde, is now a brunette.
Gus Wheeler has just been elected dean of Williams College.
Janet Whitmore has just been given $50,000 for her latest painting.
Bert Whittet is head talent scout for the "Original Amateur Hour."
Fred Wiles has just donated $10,000 to the Woman's Aid Society.
Sue Wilkinson has just been appointed President of the United States.

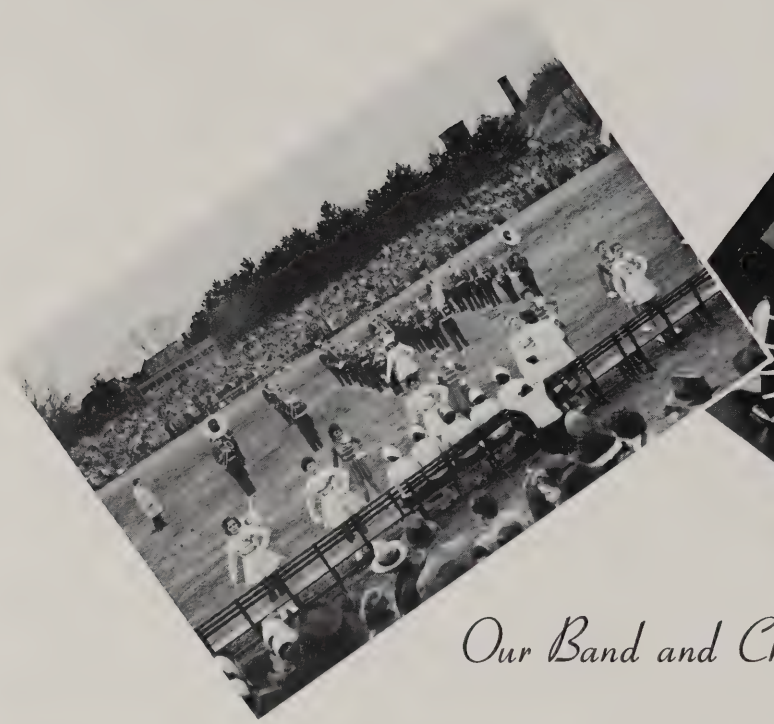

Our Band and Cheerleaders

LHS

ADMINISTRATION

We wish to express our gratitude to Miss Lillian Ricker, who patiently guided the girls of our class during their three years at L.H.S. Without her interest and understanding of their every problem, our girls would not have achieved the high standards which they possess.

Who else could have understood and helped shoulder our problems as Mr. Joyce has. We will always remember his willingness to assist us and we salute him.

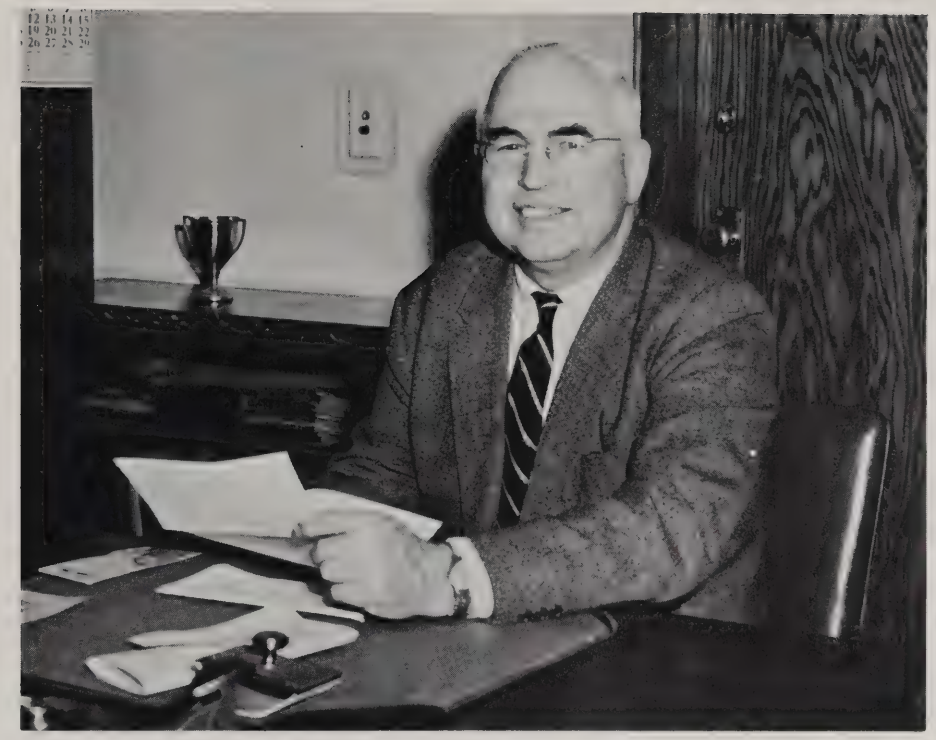

Superintendent Martin L. Moran

School Committee

Left to right: Dwight S. Davis, Frank A. McCann, Mrs. Dorothy P. Ricker, Mayor Laurie J. Cormier, Martin L. Moran, Dr. Aaron I. Simon, Geraldine I. Wheeler, and Dr. Edward A. Cataldo.

Our L.H.S.

Miss Mary Addante—Plane Geometry, Algebra
Mr. George Antonioni—U.S. History, World History, Geography
Mr. Gerald Aubuchon—U.S. History, Geography, Human Relations
Miss Helen Burke—Stenography, Office Practice, Typewriting
Miss Alice Chennette—College English, Business English, French
Mr. Albert Christopher—Biology
Miss Elizabeth Colley—College English
Mr. Aldrich Cousins—Mechanical Drawing
Miss Elinor Driscoll—Music Appreciation
Mr. Percy Dunlop—Business Math, Bookkeeping
Miss Margaret Earl—Chemistry, Plane Geometry, Algebra
Mrs. Florence Farwell—College English, Business English, Public Speaking
Mr. Henry Fenton—Bookkeeping Business Law
Miss Anna Forte—Latin, Italian
Mr. Conrad Geller—College English

Front row: Miss Mary Addante, Miss Anna Forte, Miss Marlene Ruh, Miss Margaret Earl, Miss Judith Pizzuti, Mrs. Florence Farwell, Mrs. Mary Wallace, Mrs. Madeline Savage, Mrs. Josephine Hayes, and Miss Alice Chennette. *Second row:* Miss Elizabeth Colley, Miss Lillian Ricker, Mr. Theodore Kucharski, Miss Helen Hartnett, Mr. Henry Fenton, Mr. Marvin Kendall, and Mr. John Rogers. *Third*

Faculty

row: Mr. Conrad Geller, Mr. George Peck, Mr. Aldrick Cousins, Mr. John Magane, Mr. Claude Munson, Mr. Gerald Aubuchon, Mr. George Antonioni, and Mr. Percy Dunlop. *Not Present:* Mr. Albert Christopher, Miss Elinor Driscoll, Mr. Carmine Piccucci, Mrs. Patricia Pothier, and Miss Helen Burke.

Miss Helen Hartnett—Solid Geometry and Trigonometry, Algebra
Mrs. Josephine Hayes—Office Practice, Typewriting, Bookkeeping
Mr. John Joyce—Assistant Principal, German
Mr. Marvin Kendall—Chemistry, Physics
Mr. Theodore Kucharski—Principal
Mr. John Magane—U.S. History, Sociology
Mr. Claude Munson—Free Hand Drawing
Mr. George Peck—Business English
Mr. Carmine Picucci—Physical Education
Miss Judith Pizzuti—College English, Business English
Mrs. Patricia Pothier—Physical Education
Miss Lillian Ricker—Dean of Girls, Public Speaking
Mr. John Rogers—U.S. History, World History, Human Relations, Economics
Miss Marlene Ruh—Typewriting, Stenography, Business Math
Mrs. Madeline Savage—French
Mrs. Mary Wallace—Typewriting, Office Practice

CLUBS

AND

ACTIVITIES

Barbara Pellecchia, Karen DeCarolis, Debby Iles

Magnet Editorial Staff

Front row: Sandra Gustavson, Anne Gately, Colleen Love, Paula Curtin, Maureen Donohue, and Joyce DeFelice. *Second row:* Miss Judith Pizzuti, Faculty Advisor, Judy Lillie, June Collings, William Dululio, Jan Levine, Carolyn Burke, and Elaine Amorose.

Patricia Lamarche, Sheila Fagen, Robert Bonner, Dorothy Campbell, Diane Mazzaferro, Gloria Jean Roberts, Mary Dandini, Ann Ayles, Barbara Stoner, Carol Nisula, Patricia St. Yves, Betty Howard, Barbara Capoccia, Patricia Ciccolini, Diane Girardin, Michael Lanza, Phyllis Jewett, Michael Kinsella, Joyce Petricca, Gail Pasierb, William Metzger, Richard Moyen, Paul Wallace, Barbara Beauregard, Charlene Curry, Antoinette Masciangioli, Jo-Ann Miner, Barbara Peterson, Linda Piermarini, Carol Ross, Joanne Marini, Cecile De-Long, Frances DiRusso, Richard Flannagan, Gail Shannon, June St. Yves, Mary Cote, Kathleen Lunetta, Peter Seaver, and Janet Todd.

Leon Kurasowicz, Richard DiNardo

Art Club

Front row, left to right: Nancy Peters, Sandra Jancaitis, Nancy Siren, and Robert Grubb. *Middle row, left to right:* Caroline Cross, Kenneth Jansson, Eleanor Davis, Kenneth Burchstead, Craig Pickering, and Santo Capoccia. *Back row, left to right:* David Day, Peter Schuman, Beverly Griffin, Margaret O'Toole, Mr. Claude Munson.

Masque and Gavel

Back row: Miss Lillian Ricker, Stephen Agurkus, Lorraine Leatherbury, Cathy Greco, Sharon Morey, Lisa Saladini, Arlene Joudry, Judith LeBlanc, Diana Harding, Bert Whittet, Martha Jones, Jeanette Mercure, Betsy Ward, Cal Cranson, James Peterson, Dick Kendell, Kenneth Jones, Edward Grimley. *Sitting:* Thelma Latchis, Joan Crawley, Donna Webber, Marilyn Britton, Julie McHugh, Lynda Hudson, Martha Saladini, Ruth Messer, Barbara Selig, Patricia Martino.

Press Club

Esta Schwartz, Bari-Lynne Hurwitz, Carol Young, Marlene Perla, Beverly Davis, Sue Wilkinson, Linda Schuster, Dorothy Lake, Pat McDonnell, Mary O'Toole, Nancy Bonner, William O'-Toole, John Boyle, Don Cocci, Doug Myers, Don Boyd, Pete Farwell, Don Heline, Ronny Lamothe, Barbara Burwick, Billie Chapin, Bill Lanciani, Linda Novelli, Betty Bell, Barbara Arbo, Debby Selig, Linda Paul, Charles Belsky, Barbara and Judy Sobel.

Group Leaders

First row: Jon Deacon, Michael Kinsey, Charles Mathews, Gary Fischer, Paul Mendolusky, Paul Kennedy. *Second row:* Robert Saudelli, Donald Boyd, William Metzer, Richard Kinsey, Donald Kipp, Robert Tellier, Richard Ambuson, Richard Kendall, Larry Moss, John Tonole, Porter Sampson, David Samia. *Third row:* Francis Sammet, Robert Greenough, David Burnap, Peter Farwell, Roland Ferrara, Richard McDowell, and Martin Dupee.

Craft Club

Front row: Dina Melanson, Virginia Charrette, Pat Valley, Miss Mary Addante, Faculty Advisor. *Second row:* Raechel LeBlanc, Mary MacDonald, and Linda Venturi.

Chess Club

Standing: Kurt Lanza, Dean Gardner, Douglas James, Victor DeFelice, Rudolph Goetz, Roger Hill, Thomas Christopher, Dennis Gevry, Bruce Belrose, William Sewell, Robert Harris, Howard Gottesman, Richard Bouvier, Charles Harris, Ronald Kennedy, Donald Spinney, and Jack Kavanaugh. *Sitting:* Frederick Wiles, David Samia, James Cipolla, Donald Auger, Joan McIsaac, and Sally Ricker.

Travel Club

Front row: Joan Fleming, Janet Morgan, Carol Cook, Bob Saudelli, and David Ricker. *Second row:* Sandra Gardner, Anna Bernardi, John McPhee, Beverly Melanson and Paul Mendolusky. *Third row:* Barbara Appleton, Judy Bouvier, Bill McAllister, and Charles Sonders. *Fourth row:* Marcy Beaudoin, Sandra Eickhorst, Nancy Bartlett, and Susan Clark. *Back row:* Diana Mazzeferro, Penny Gentile, Theresa Cannavino, Betty Nutting, Connie Arpano, Francis Chirco, Bob Fusco, Carolyn Clark, Margaret Antonioni, Tom Horgan, George Gionet, Larry Gagne, Pete Beaulieu, Arnand Fortin, Ray Bunnell, Kenneth Baldwin, Donald Fratturelli, and Mr. Gerald Aubuchon, Faculty Advisor.

Future Teachers of America Club

Standing, left to right: Peter Thomas, Louis Hembrow, Dave Breau, David Rodriquenz, Joan Person, Peg Harvey, Marilyn Lanza, Joy Porter, Mary Howe, Marilyn O'Donnell, Kathy Bailey, Carol Guinta, Mrs. Farwell, Faculty Advisor. *Front row, across:* Patricia McGee, Nancy Massoni, Rose O'Ingemi, Larry Moss, Sue Scherer. *Second row, across:* Jackie Cormier, Mary Jo Briscoe, Joan Robinson. *Third row, across:* Mary Corbey, Eleanor Fiemani, Diane Baldwin. *Fourth row, across:* Rosemary Secino, Betty Koocherook. *Fifth row:* Mary O'Toole, Hseuhlie Yong.

T.A.G. Board

Front row left to right: Judy Smith, Kathy Lunetta, Sharon Morey, secretary; Kenny Baldwin, president; Pat Ciccolini, vice-president; Anne Gately, treasurer; Sheila Rocca. *Second row left to right:* Kathy Preziosi, Nancy Graves, Linda Wiles, Armand Millette, Jim Cipolla, Peter Chester, Lelia Fratturelli, Beverly Pelletier, Joanne Kennedy. *Third row left to right:* Paul Caisse, Gus Wheeler, Martin Dupee, Peter Beaulieu, David Brown, Bill Dululio, Frank Cosena.

Science Club

Front row left to right: Ronald Reynolds, John Ferguson, Robert Ericson, Dennis Walker, Fred Marrama, Wally Mason, Roland Ferrara. *Second row left to right:* Ronald Beauregard, Wade Eisner, Richard Kullman, Bradford Damon, Lawrance Hill, Alan Mager, Paul Deutsch, Fred Temple. *Third row left to right:* Carl Ulitt, Raul Laociture, Ronald Goodwin, John Rogers, Peter Tocci, Donald Boyd, George Dobson.

Choral Club

Front row left to right: Carolyn Surina, Mary Bond, Eva Bissonette, Nancy Goodheart, Elinor LaReau, Carolyn Sheldon, Prudence Barry, Linda Cameron. *Second row left to right:* Karen Poultney, Carol Berthiaume, Judy Lowenthal, Shiela Salvatore, Kathy Preziosi, Margaret Paul, Madeline Cook, and Janice Dinouphalis. *Third row left to right:* Elena DiNardo, Carol Ann Reault, Lisa Piccolomini, Judy Smith, Lelia Fratturelli, Carolyn Kirby, Shiela Gionet, and Linda Malloy. *Fourth row left to right:* Jane DelleChaie, Pat DeSando, Elaine Frankel, Joyce Gardner, Barbara Harvey, Joan Hasenstein, Susan Malloy, and Frances Swain.

Student Cabinet

Front row left to right: Sandra Hembrow, Sylvia Howe, Robert Tellier, Carolyn Howe, Martin Dupee, and Joanne Kennedy. *Second row left to right:* Joan Lanza, Peter Chester, Charles Wheeler, Peter Proietti, Lance Carluccio, Peter DiPoali, Leon Kurasowicz, Frank Cipriani, and Kalie Uong.

Front row left to right: Joanne Kennedy, Nancy Peters, Phyllis Jewett, Mrs. Patricia Pothier. *Second row left to right:* Pauline Ciccone, Nancy Massoni, Linda Wiles, Mary L. O'Toole, and Cathy Greco. *Absent when picture was taken:* Betty Bell and Germaine Darr.

Front row left to right: Gail Pasierb, Patricia McDonnell, Patricia Ciccolini, Catherine Greco, Phyllis Jewett, Nancy Peters, Joanne Kennedy, Sheila Rocca, Judith Andrews. *Second row left to right:* Sylvia Howe, Deborah Selig, Virginia Buss, Anne Gately, Barbara Burwick, Sharon Morey, Diane Giradin, Colleen Love, Karen DeCarolis, Joyce DeFelice. *Third row left to right:* Mary O'Toole, Marcelyn Beaudoin, Kathleen Lunetta, Susan Wilkinson, June Collings, Margaret O'Toole, Deborah Iles, Barbara Davis, Gail Breau.

Front row left to right: Donna Ramgren, Martha Saladini, Linda Wiles, Joanne Kennedy, Kathy Priziosi, Kailie Uong, Elizabeth McAllister. *Second row left to right:* Marilyn Marino, Judy LeBlanc, Janet Mullen, Judy Lillie, Cindy Erb, Paula Corritore, Diane Harding, Paula Curtin.

Front row left to right: Diane Baldwin, Joanne Marini, Cecil DeLong, Elaine Esielionis, Mary L. O'Toole, Sandra Hembrow, Joan Cross, Mary Howe, Linda Paul. *Second row:* Elaine Frankel, Jane Vivo Amore, Barbara Selig, Pamela Donatelli, Patricia DiSando, Ruth Messer, Hsuehlie Uong, Marilyn Douglas. *Third row:* Janet Yule, Karen Poultney, Joan Lanza, Martha Jones, Carol Berthiaume, Lynda Hudson, Karen Byrne, Patricia McGee.

CLASS BALLOT

BEST DANCERS

Charles Matthews Linda Cormier

MOST LIKELY TO SUCCEED

Barbara Pellecchia

MOST DEPENDABLE

Carolyn Cross Robert Saudelli

CLASS CHATTERBOX

Donald Fratturelli Leela Petricca

BIGGEST APPETITE

Raymond Bunnell Karen DeCarolis

BEST LOOKING

Robert Tellier Jane DelleChiaie

MOST TALENTED

Bert Whittet Sandra Gardner

MOST INTELLIGENT

Kurt Lanza Judith Johnson

CUTEST COUPLE

David Brown Edith Poultney

SMOOTHEST

Jan Levine Carolyn Howe

FRIENDLIEST

Gail Breau Frank Cosenza

MOST ATHLETIC

Martin Dupee Germaine Darr

BEST ALL AROUND

Ronald Lamothe Barbara Davis

NICEST SMILE

David Ricker

Sharon Morey

CLASS WITS

Michael Lanza

Cathy Greco

MOST COLLEGIATE

Charles Wheeler

Patricia Ciccolini

TARDY CLERKS

Front row left to right: Barbara Pellecchia; Barbara Burwick; Barbara Harvey. *Second row left to right:* Henry Liscotti; Jan Levine; Ronald Lamothe.

OFFICE CLERKS

First row left to right: Barbara Davis; Miss Janet Ricker; Joan Crawley; Linda Cormier; Patricia Ciccolini. *Second row left to right:* Paul Mendolusky; Alphonse Baron; William Dululio; Richard McDowell; Michael Kinsella; Theodore Koocherook; Victor DeFelice; Mary Cote.

FRENCH CLUB OFFICERS

Peter Seaver; Diane Girardin; Lawrence Gagne; John McPhee.

Caught in

the

MATES

WINTER CARNIVAL

Photo by LANE

KING AND QUEEN
Robert Tellier
Carolyn Cross

COURT
Barbara Davis
Ronald Lamothe
Sharon Morey
Kenny Baldwin
Edith Poultney
David Brown
Karen DeCarolis
Ray Bunnell

LHS
SPORTS
LHS

Front row left to right: (Coach) Charles Broderick; Richard Moyen; Fred Marrama; Charles Wheeler; Ken Baldwin; Robert Tellier; Ronald Lamothe; Frank Cosenza; Frank Cipriani. *Second row left to right:* (Coach) Robert Novelli; John Boyle; David Brown; Albert Johns; Bill Cote; Ray Bunnell; Pete Beaulieu; Dennis Walker; Marty Dupee; Donald Kipp; Ted Damko (Asst. coach); Donald Bracani. *Third row left to right*: Pete Farwell; Curran Heart; George Fiffi; Jim Ashe; Tom Horgan; Pete Chester; Frank Icaboni; David DiPaoli; Roger Rosebury; Leo LaFrance; Wayne Owens. *Fourth row left to right:* Tom Rogers; Dick Franciosi; Bob Horgan; Bill Nelson; Jim Lamothe; John DeAmicis; Richard Stacy; Ed Moyen; Dick McHugh; Jim Cocci; Joe Siciliano. *Fifth row left to right:* Frank Gilmet; Ray Ciccone; Mike Reagan; Sam Valera; Mike Feraco; George Cressy; Alex Gentile; David Rodriquenz.

1
2
20

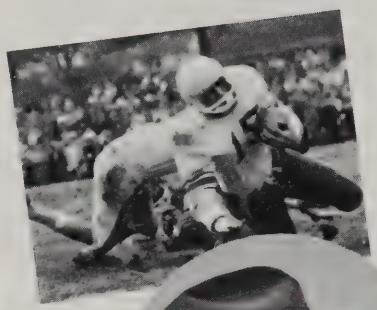

SCORES

Leominster	6	
Leominster	8	
Leominster	12	
Leominster	28	
West Springfield		(rained out)
Leominster	6	
Leominster	0	
Leominster	38	
Leominster	0	

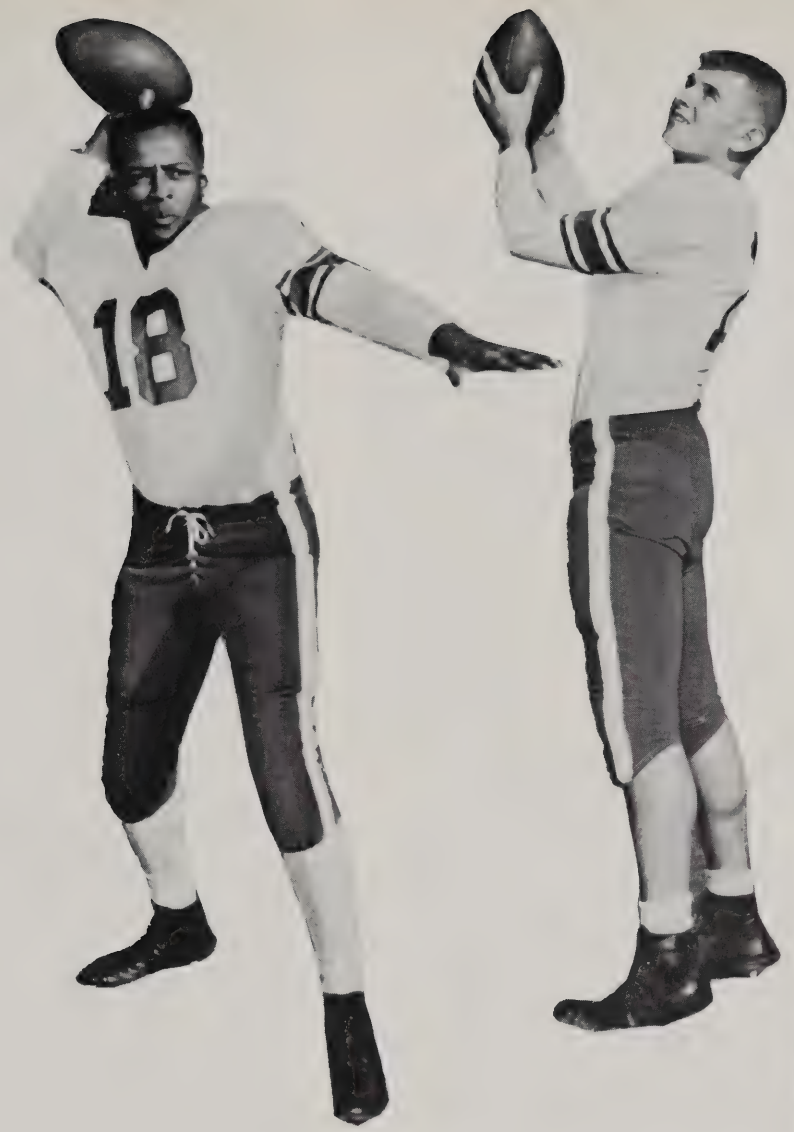

Nashua	6
St. Bernard's	14
Brookline	8
Marlboro	0
Lexington	0
Gardner	8
Cambridge Latin	0
Fitchburg	0

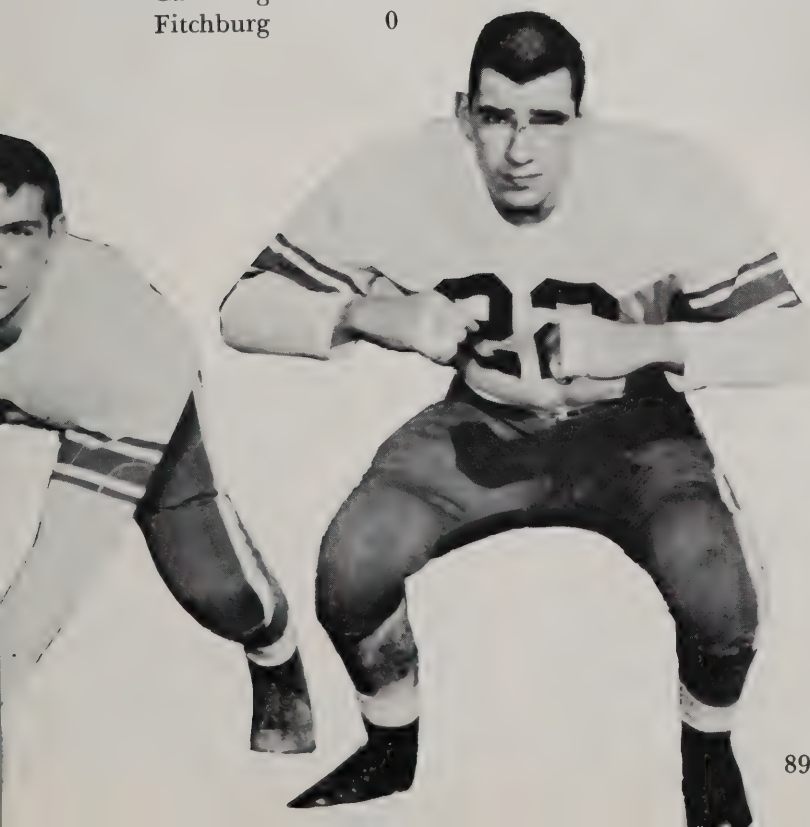

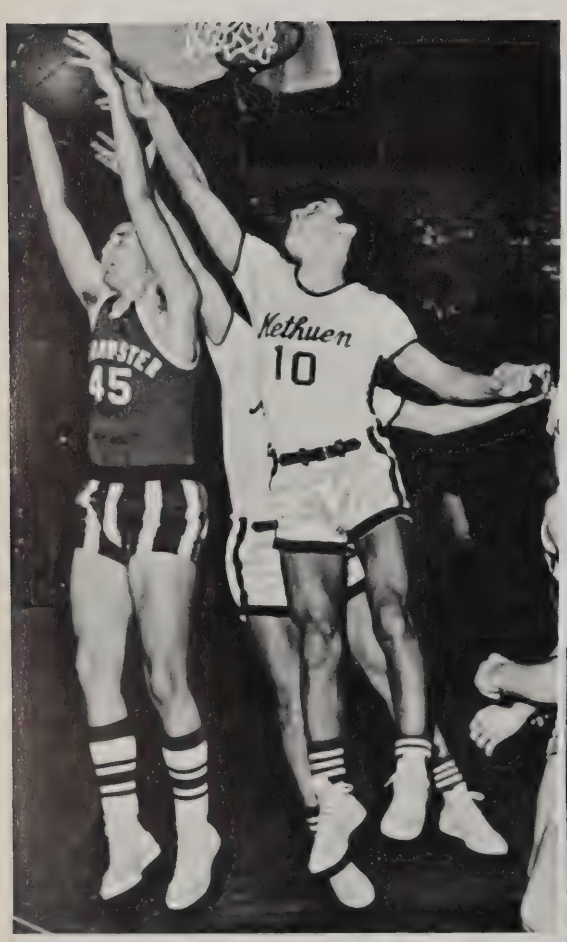

Front row left to right: Robert Mazzaferro; Charles Wheeler; Frank Cipriani; Martin Dupee; Kenneth Baldwin; Robert Saudelli. *Second row left to right:* Donald Fratturelli; John Salva-

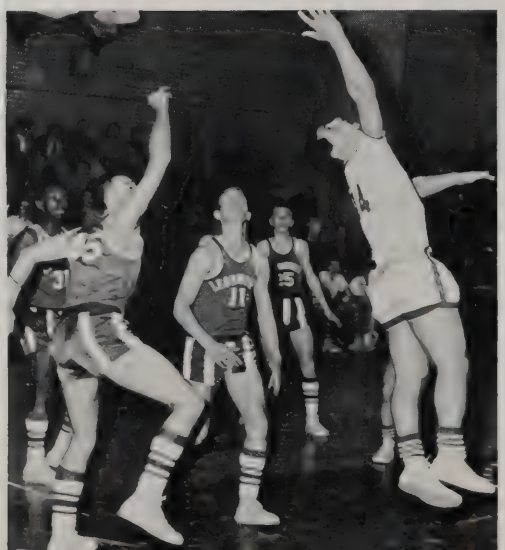

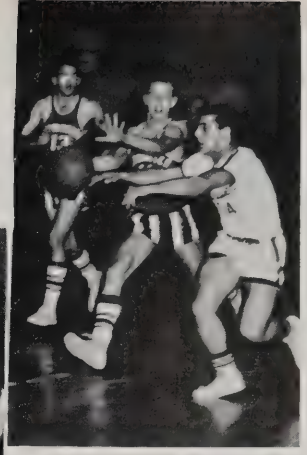

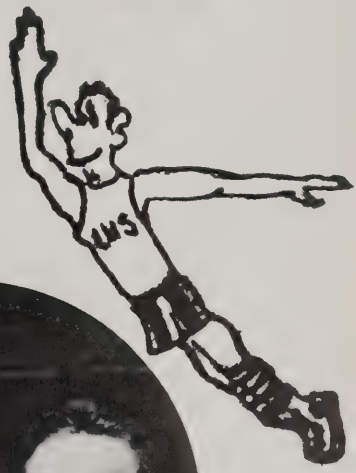

telli; John Boyle; Peter Farwell; Henry St. Cyr; Coach Lancelot Fowler.

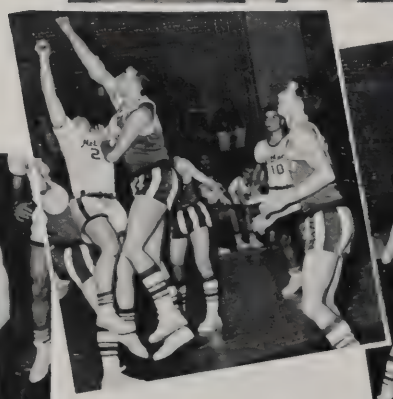

Bottom row left to right: Richard Burnap; Ralph Caisse; William Briggs; David Breault. *Second row left to right:* Ted Tourigney; Peter Amorosi; Larry Bouchard; Robert Murphy; Wallace Mason; William Dululio. *Third row left to right:* Rad Gross, Edward Grimley; Charles Saunders; Peter Seaver; David Burnap.

SCORES

Leominster	58
Leominster	42
Leominster	57
Leominster	49
Leominster	50
Leominster	39
Leominster	25
Leominster	52
Leominster	29

Fitchburg	28
Worcester YMCA	43
Wellesley	29
Boston English	37
Huntington Prep	35
Andover J.V.	47
Gardner	61
Brookline	34
Attleboro	56

HIGHLIGHTS

The thrilling opener of the 1959 season against Fitchburg . . . The new high scoring record set by an outstanding L.H.S. team at Andover . . . The Worcester YMCA meet where Dave Burnap set the high school record for the 40 yard Freestyle in 18:3 . . . The two more high school records broken at Attleboro where Pete Seaver won both the 160 yard Individual Medley in 1:50.8 and the 200 yard Freestyle in 2:03.5 . . . The gold medals presented at the State Meet to Dave Burnap in the 40 yard Freestyle and to Pete Seaver in the 200 yard Freestyle event . . . The excellent team performance displayed at the State Meet where an alert L.H.S. team captured three first place medals, finishing in fifth place . . . The New England High School Meet where Pete Seaver, who qualified as a finalist, was presented with a third place medal.

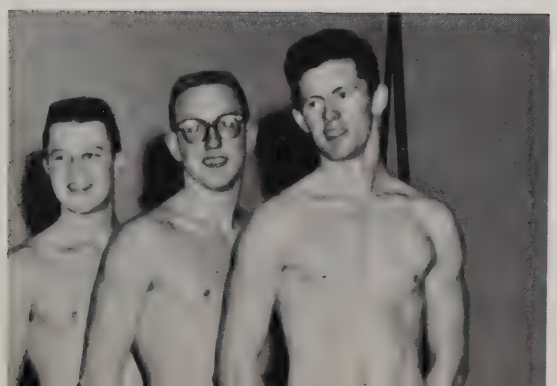

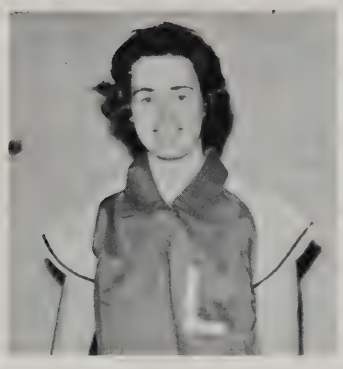

Front row left to right: Deborah Iles; Mary O'Toole; Anne Gately; Phyllis Jewett; Germaine Darr; Cathy Greco. *Second row left to right:* Lisa Saladini; Paula Curtin; Margaret O'Toole; Betty Bell; Martha Saladini.

Field Hockey

SCORES

L.H.S.	1	Gardner	0
L.H.S.	0	Shrewsbury	0
L.H.S.	1	Wachusett Regional	1
L.H.S.	3	Gardner	2
L.H.S.	2	Lunenburg	0

Front row left to right: Paula Curtin; Cathy Greco; Colleen Love; Barbara Davis; Diane Giradin. *Second row left to right:* Germaine

Basketball

Darr; Anne Gately; Deborah Iles; Dianna Harding; Mary O'Toole. *Absent when picture was taken:* Caroline Cross; Gail Breau; Joan Lanza.

SCORES

L.H.S.	30	Gardner	51
L.H.S.	52	St. Bernard's	42
L.H.S.	22	Cushing Academy	21
L.H.S.	38	Gardner	48

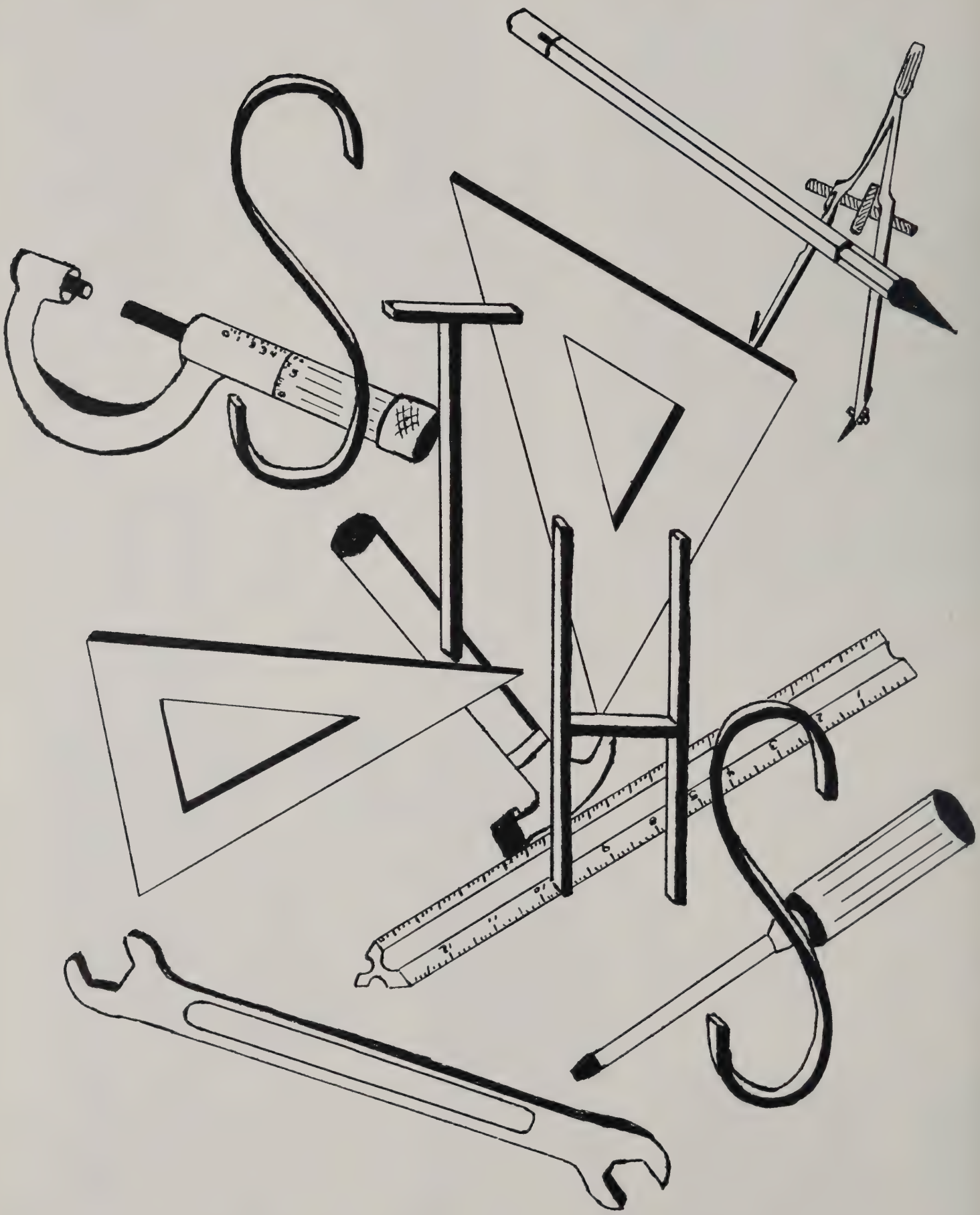

PRINCIPAL

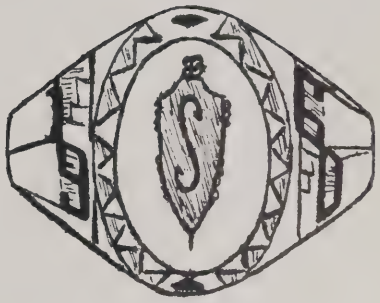

CONGRATULATIONS!!!!!!

You are graduating from this school in one of the most interesting years the world has ever known. The opportunities in this new scientific era are unlimited. Industry is becoming more and more automated each year which requires more technicians and craftsmen to make and operate this complicated machinery. New avenues of employment that were never thought of before are now becoming a reality.

Today industry is looking for young energetic men who are willing to roll up their sleeves and work. Your future success depends on you. You have had the basic preliminary training in your field. You will be successful if you have the desire to learn and work. Don't be a clock watcher. Do the little extra work that is needed so that industry will continue to prosper. Continue your education.

Good luck to each one of you and God bless you in your chosen field.

EMILE S. JOHNSON

STHS

Faculty

Front row left to right: Vincent Bilotta; Armand Fontaine; Emile Johnson; Spencer Lunan; Algidio Membrino; Frank Onischuk. *Second row left to right:* Donald Burton; James Geary; Howard Hatch; Harry Mitchell; Harald Mooney; Robert Hemenway; Howard Hirst.

To you, members of the faculty, we wish to extend our sincere appreciation. You have molded not only our hands to execute properly the various trades; but our characters as well. Throughout our four years here, you have shown us the value of public and trade education. We salute you!!!

Signed,
The Senior Class

SENIOR CLASS OFFICERS

PRESIDENT
Leon Kurasowicz

TREASURER
Norman Houle

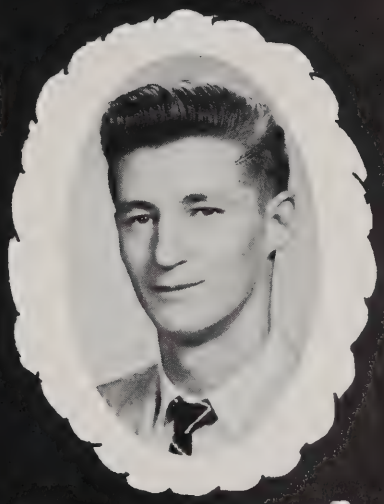

SECRETARY
John Porter

VICE-PRESIDENT
Paul Hebert

Magnet Staff

Front row left to right: Richard DiNardo; Leon Kurasowicz; Frank Cipriani. *Second row left to right:* Richard Stacey; William Cote; Norman Houle; Charles Belsky; Douglas Winchester.

Press Club

Ronald Largey; Leon Kurasowicz; Charles Belsky.

Student Council

Front row left to right: Richard DiNardo; Frank Cipriani; Douglas Winchester. *Second row left to right:* Edward Lakutis; William Cote; Einar Anderson.

CLASS ADVISER—ROBERT HEMENWAY
SCHOOL SECRETARY—CECILE PICKRING

SPORTS

NORMAN HOULE—Represented his school nobly. His undaunted courage and will to keep trying shown at all the meets. Norman's motto is "We will not always win, but we keep trying."

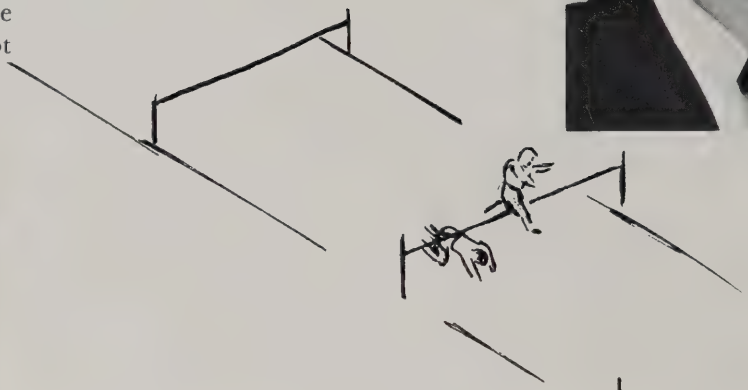

JUMP, HOULE, JUMP

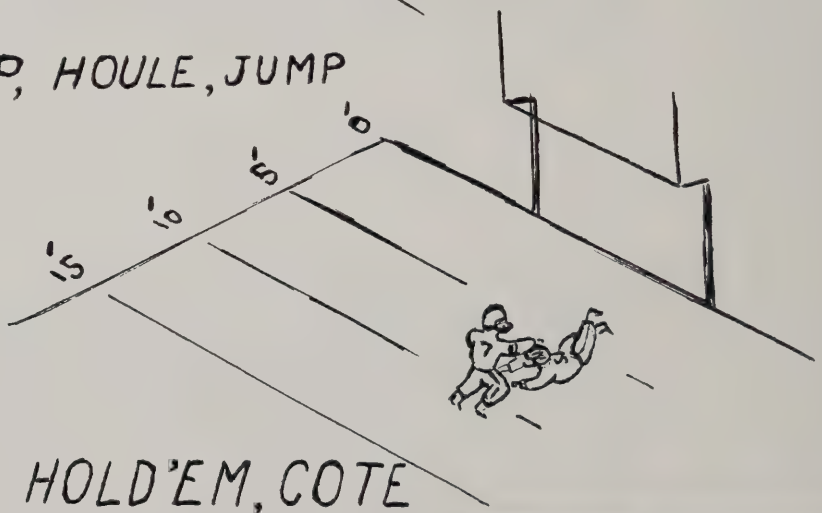

HOLD'EM, COTE

WILLIAM COTE—His love of the sport and sense of fair play helped Bill win "All State Tackle." He was always in there no matter what the odds. Bill's opponents admired him for his boundless energy.

FRANK CIPRIANI—An excellent sportsman. Full of vigor and spunk. He is always ready to start over again. Represented his school well in two sports.

PUT IT IN, CHINC

Automotive Mechanics

On September 13, 1958, Mr. Emile Johnson, Director of Saxton Trade High School, initiated the Automotive Mechanics Course. The introduction of this course gave the many interested students a splendid opportunity to learn about the automotive industry.

Tools and equipment are being purchased as needed. The facilities leased and bought, give students the necessary shop and practical experience. It is hoped that many students will take advantage of this vastly expanding industry.

In the two years that the auto mechanic department has been in operation, the number of students is increasing rapidly. Due to the fact that the department is comparatively new, most of the academic seniors are returning for Post-Graduate instruction. This will enable them to be better qualified mechanics.

Cabinet Shop

Looking back on the years spent in the Cabinet Department, I now realize the amount of knowledge we have acquired. It all started in 1956 when we arrived at Saxton Trade High School, where we met Mr. Lunan, our instructor. The correct usage of tools was the main project for the first year.

During our sophomore year our main interest was learning how to operate the power tools which are the most commonly used among cabinet makers. "Let's go," that was Mr. Lunan keeping us from losing precious time.

In our junior year we were fair craftsmen and made the cabinets for the house built by the carpentry shop. We are now seniors, and are kept busy building cabinets for the Leominster public school, and occasionally for private concerns.

Mr. Lunan also taught our related classes. Blueprint reading was interesting, but drawing layouts was a little harder. He also taught us the math, and science related to our trade.

It seems like yesterday when we came but now we are experienced cabinet makers.

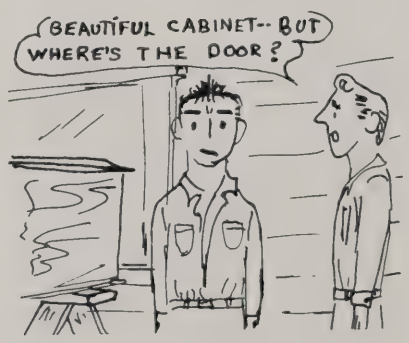

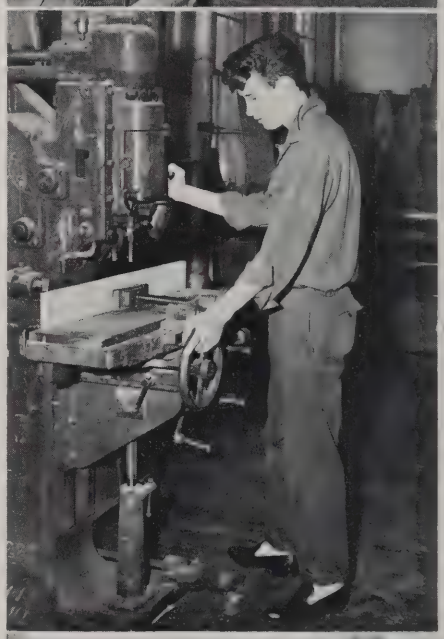

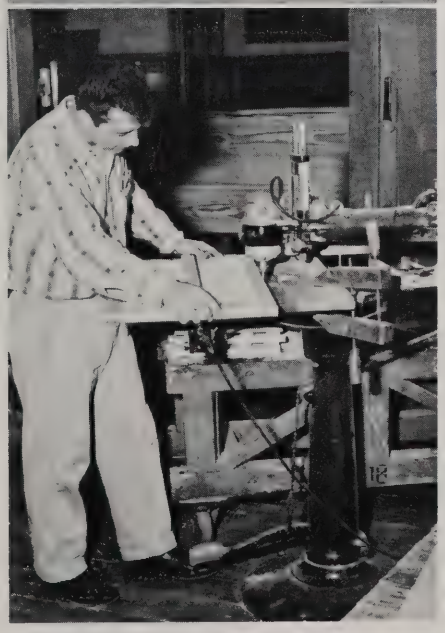

Carpentry Department

In 1956 we enrolled at S.T.H.S., where new thrills and experiences awaited us. We walked into our newly appointed shop, curious about everything. Then came the seniors, grinning and smiling with an evil look in their eyes. The next few weeks were busily spent polishing cars and getting sky hooks at lunch time. We finally found out what the evil look in their eyes meant.

After returning from a well-earned vacation, we, as sophomores, were eager to learn more about our trade. The seniors were busy breaking in a crew of new freshmen, leaving us free to listen carefully as Mr. Burton taught us the fundamentals of carpentry and proper use of our tools. We were proud of our work, because it was displayed in many schools in the city. When we became juniors we were privileged to be working on a new house, the one thing all freshmen and sophomores look forward to. We also were pleased with the arrival of a new teacher, Mr. Mooney, who instructed us in the proper methods of building a house.

Our senior year finally arrived in September of 1959 and we took over the operation of the carpentry shop. We were the foremen at this year's new house.

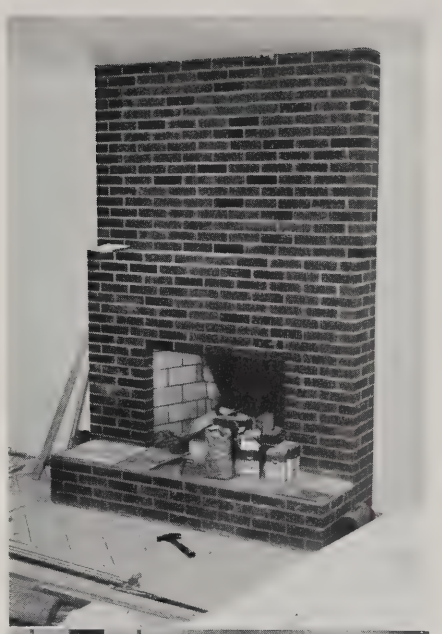

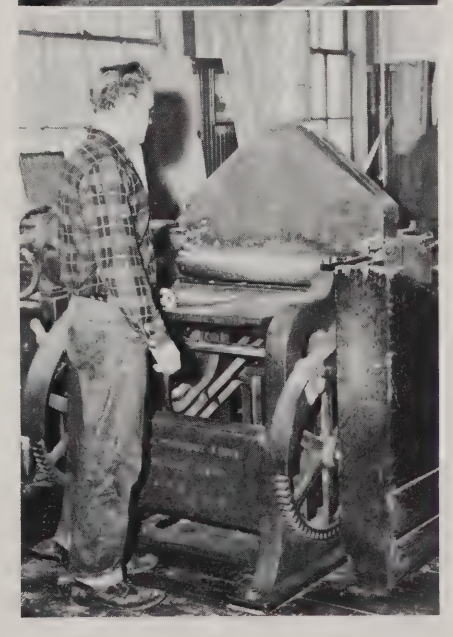

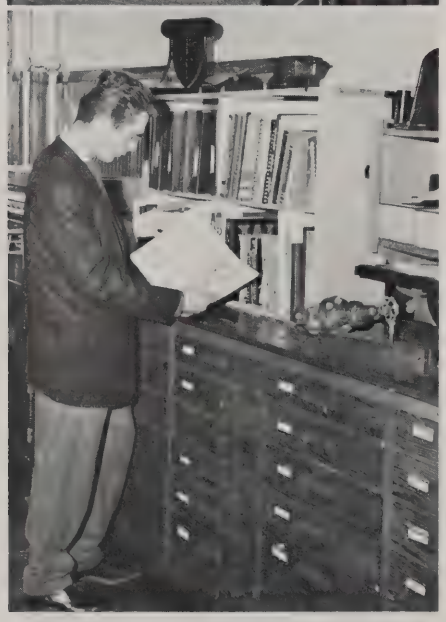

Drafting Department

Looking back four years, I can clearly picture in my mind that bright September morning in the fall of 1956. It was the beginning of my High School and Vocational training at the Saxton Trade High School. We walked up the steps and through the door, where we were confronted by signs pointing in all directions. The one we wanted pointed to the second floor. Climbing to the second floor, I kept wondering how it would be in high school. I soon found out! We were staring through the partial glass door, at a panorama never before seen by any of us. Mr. Henenway the instructor, seeing us, invited us in. He explained how the freshman year was devoted to learning the basics of drafting.

Our sophomore year was more interesting. We were learning quickly, and our progress was rapid. Our drawing problems included drawing cams and gears, as well as problems in piping and welding. With our progress and the rapid passing of time our junior year presented more and complicated problems. We had two years of experience now, and were called upon to make drawings for parts to be made by other departments in the school. The curriculum called for drawings of hydraulic and pneumatic systems, along with jigs and fixtures.

As I look back over my senior year I recall many pleasant memories. We were now "old hands" and were assigned to the new drafting arms. This put us in our glory, as far as we were concerned, it solved all of our engineering problems. The schedule that year included the designing of punches and dies, cutting tools, and gauges.

Machine Shop

The bus stopped, the driver turned slowly and said "All off for the Saxton High School." We looked at each other and stepped off the bus. While we were beginning to catch our breath, the bell rang and we were rushed in our new department.

The sign above the floor said, Machine, Tool, and Die Making. There standing to meet us, clad in grey overalls was Armand Fontaine. He was to be our instructor during our first two years. His first words were, "Gum belongs in the waste paper basket" and "Hands out of your pockets."

Our freshman and sophomore years were spent in learning the fundamentals of machinery and its proper usage.

In our junior year we worked on special projects for outside firms. Some of these included machining V-blocks and tap wrenches.

It was finally here, our senior and final year at Saxton Trade High School.

Algidio Membrino now took us under his guidance. In our few remaining months he taught us how to design molds. We worked on projects such as making molds for a windshield scraper with finger grips; also the puzzles and triangles given away at Open House in May.

Well, it is all over and time to graduate. Some of us will return for a P.G. course; the rest will go out and fill the need of industry.

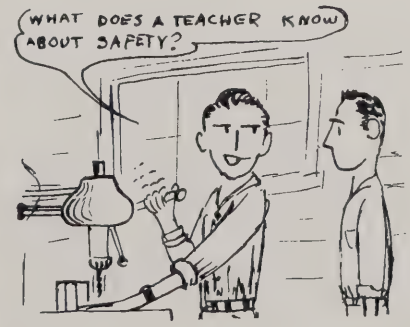

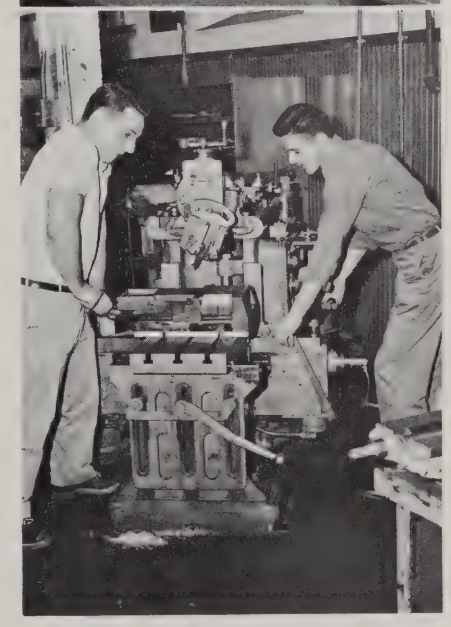

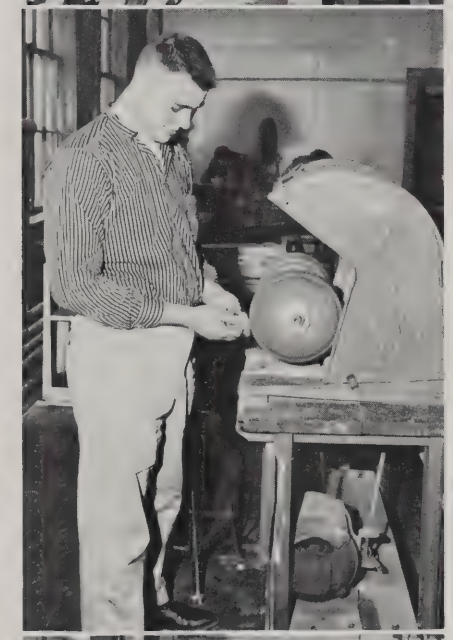

Plastic Department

"The sample making course in Plastics presents you, the student, with advanced problems in developing plastic materials into a countless number of products." These were the first words spoken to us in September of 1956.

We soon became aware that there were many different compositions of plastic materials. Our four years at Saxton Trade School were filled with curiosity and a fascination for the problems posed by the plastics industry.

With the acquisition of new skills and a fluent understanding of the terms and expressions used in plastic sample making, we were ready to face the demands of the public from industry.

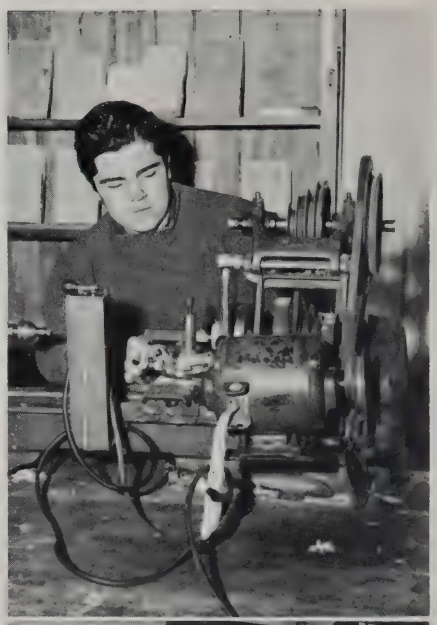

CLASS BALLOT

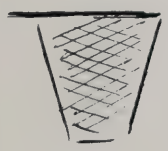

Most Bashful
Eddie Lakutis

Friendliest
Jackie Porter

Most Athletic
Frank Cipriani

Typical Tradesman
John Manca

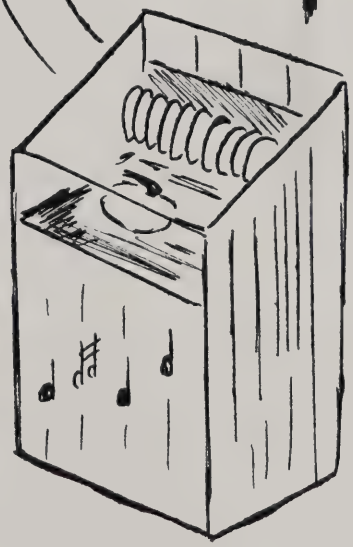

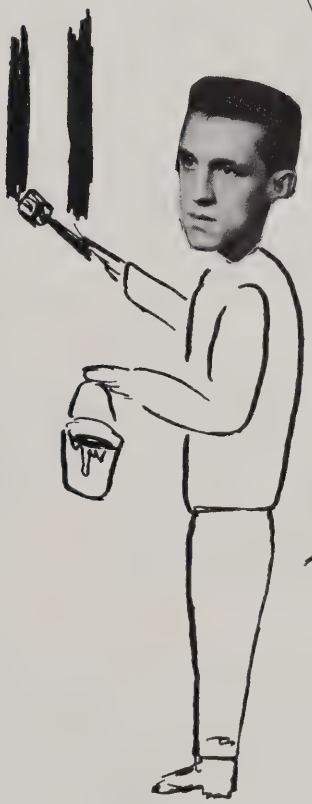

Most Talented
Richard Di Nardo

Most Witty
Paul Girouard

Most Helpful
Leon Kurasowicz

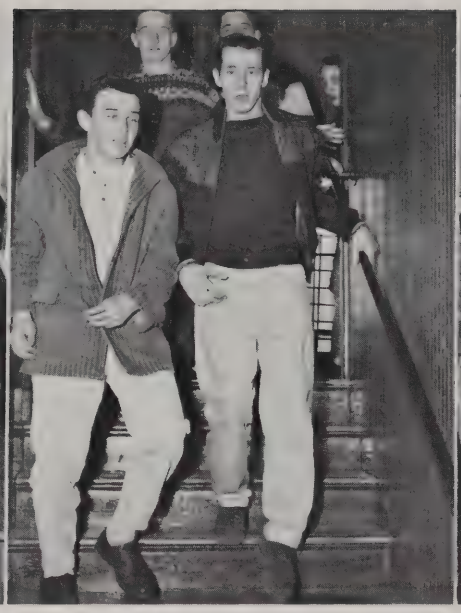

TRADE CAPTIONS

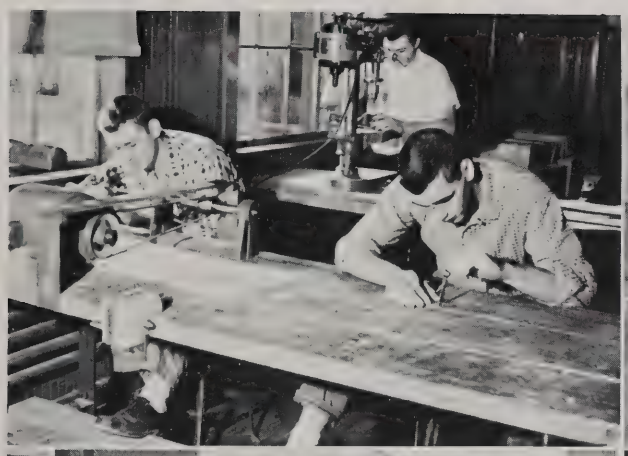
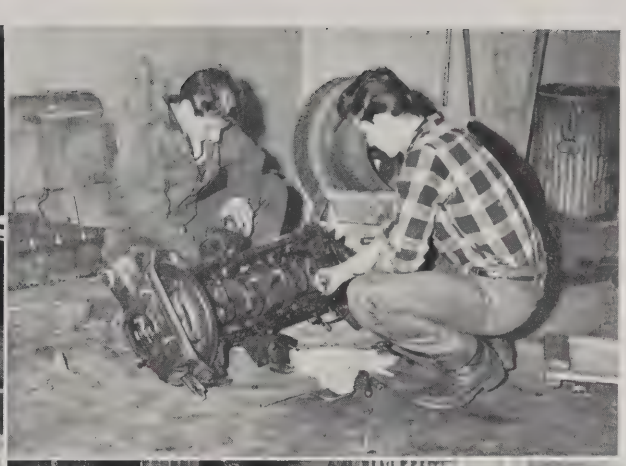
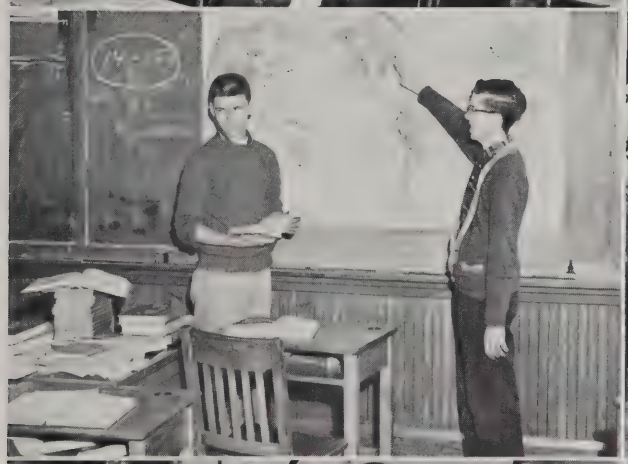

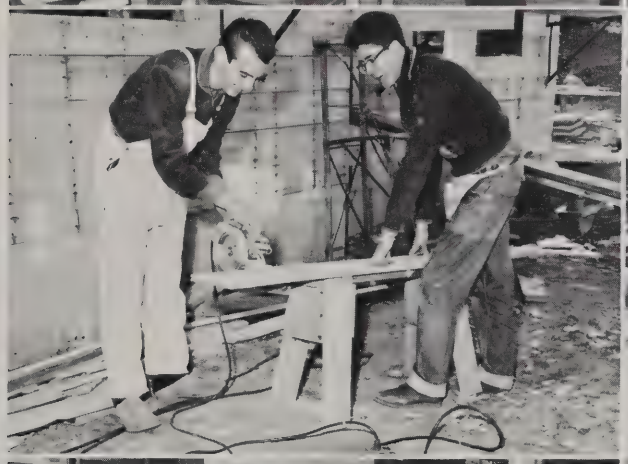
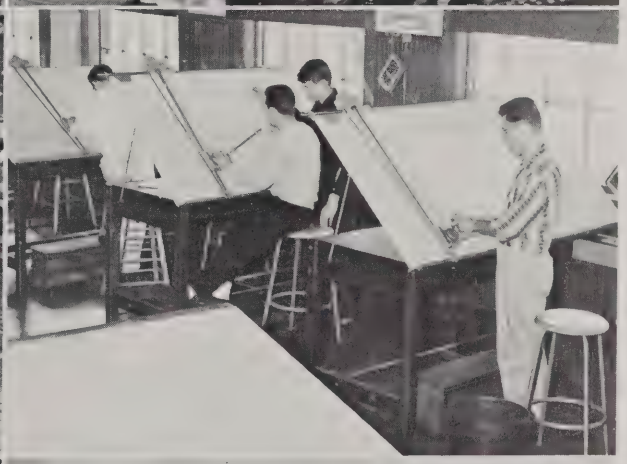

Class Prophecy

Einar Anderson—Working on a golf rack for the President.

Charlie Belsky—Operates I. Loft Wates Co. for the Brawn of American Club.

Bill Bissonnette—Now is employed at Standard Tool Co. in the Clean-up Division.

Gerry Caisse—Proud owner of two used car lots.

Dave Carignan—Married now with three children.

Frank Cipriani—Alias "Raisetrack Tycoon," collecting bits at Hi-Al-Ear Dowds.

Bill Cote—"All Star Water Boy" of the year at Dean Academy, Vermont.

Joseph Curry—Construction boss for I. Prefab Houses Co.

Richie Di Nardo—Art instructor at the New England School of Art.

Ken Duddy—has just traded in his '47 Plymouth for a newer one.

Leroy Floyd—"Does he or doesn't he, use spoolies?"

Henry Gagnan—"Big time" sample marker for Morgan Construction.

David Gallant—Made a career out of expanding his father's business.

Paul George—Owns his own construction company.

Paul Girouard—Is now the machine shop instructor at the S.T.H.S.

Lennie Gonthier—Guiding deer hunters through New Hampshire.

Larry Hanney—Added to the social "Blue Book," noted for his fastidiousness.

Paul Hebert—Sixth Vice-President of Auberchon Hardware Stores, and progressing rapidly.

Norman Houle—Awarded "Nobel Prize," for his attempts at Journalism.

Tom Kendall—Still listens to his recording of Linda Jean.

Leon Kurasowicz—Biggest stockholder in Tranquillizers for Americans Co.

Eddie Lakutis—First foreman of the new shop recently erected on the MOON.

Dutchie Manca—Still travels to Leominster for the better things in life.

Jackie Porter—Still hustling down to Florida during his winter vacation.

John Reardon—Still fooling around with radios.

Armand Roseberry—New carpentry related instructor at S.T.H.S.

Bill Salem—His employers are still asking, "Are you going to work today?"

Ken Spofford—Walked his first mile recently, on the back of a CAMEL.

Ron Thompson—Awarded the "Gabber of the Year" prize, for the third year in a row.

Jerry Trudeau—Doing well in the carpentry trade.

Roland Wade—Still making sample plates for printing his own mon - -.

Doug Winchester—Vice-President of U-Bill-Dit Co.

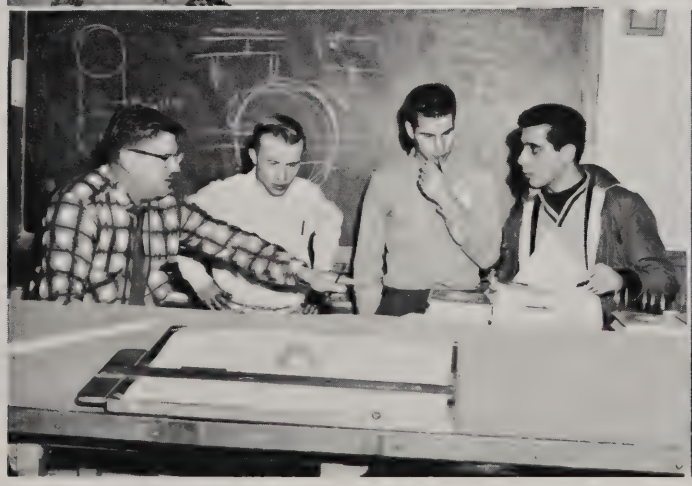
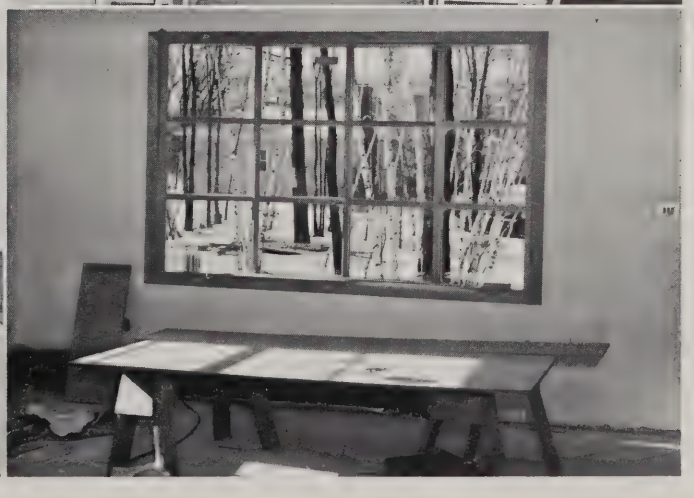

COMPLIMENTS OF

AMBERLITE PLASTICS

INCORPORATED

Compliments of

KEYSTONE PLASTICS

With Best Wishes

from the

Asher Pant Company

Allen's Department Store

Compliments of

Boston Fish Co.

Compliments of

Agnew Brothers

"your Texaco dealer"

75 Main Street
free pick-up and delivery

road service "night" lubrication

Compliments of

The Borden Chemical Company

Poly-monomer Dept.

Polyvinyl Chloride Dept.

Compliments of

Barker Davis Machine Company, Inc.

91 Mechanic Street

Leominster, Massachusetts

Compliments of

Belford's Restaurant

Telephone 7-2420

Compliments of

Ray Beaudreau Oil Company

175 Mechanic Street

Compliments of

Berkely Stores for Women

49 Main Street

Leominster, Mass.

Burpee and Cote Auto Exchange

Dealers in Used Cars

Auto Wrecking — Parts and Accessories

37 Ninth Street

Leominster, Massachusetts

Becker Junior College
of
Business Administration
and
Secretarial Science

A Career School Of Business
Worcester, Massachusetts
Associate in Science Degree

Program of Studies
Accounting
Business Administration
Executive Secretarial
Medical Secretarial
Retail Merchandising

Transfer Privileges with Many
Leading Colleges
COEDUCATIONAL ● ATHLETICS
Placement Service
Catalog on Request

Congratulations to the Class of 1960

We have enjoyed working for you and we hope
that we may continue to serve you in the future,
whether it be for your wedding, your portraits,
or your children's pictures.

Come in and see us anytime.

CHASE AND MURRAY PHOTOS INC.

10 Monument Square

Leominster, Mass.

CLUETT, PEABODY AND COMPANY, INC.

First Street

Leominster, Mass.

Compliments of

Beaudoin Brothers, Inc.

3 Seventh Street

Compliments of

Crossman's Market

Clover Hill Restaurant

Route 13 Leominster

Lounge

G. S. Kakes, *Pres.*

Compliments of

Debonis Garden Center and Nurseries

Tel. D.I. 2-7072

DELISLE

Compliments of

E. T. Duval and Sons

Compliments of

The Fitchburg Sentinel

Compliments of

Foster Grant
Company
Incorporated

Compliments of

Jayron Corporation

Compliments of

W. T. Grant Company

Your Friendly Store

Where you can shop
for the whole family

Shop 3 Ways

Cash
Layaway
Credit

Easy Terms

Compliments of

Harry's Patented Medicine
And Cosmetics

85 Central Street
Telephone 4-9871

We are open 7 days a week
year 'round

Compliments of

Leominster Federal

Savings and Loan

Compliments of

Lewis Furniture Shop

Compliments of

Luigi's Market

Compliments of

Leominster Savings Bank

Compliments of

Leominster Enterprise Company

Compliments of

Lukon Incorporated

Compliments of

Mutual Baking Company, Inc.

The Mayo Agency, Inc.

General Insurance

42 Main Street
Leominster, Massachusetts
KE 4-4909

Compliments of

Leominster
Industrial Supply Co.

Compliments of

Joseph P. Miller Co., Inc.

444 Central Street

Leominster, Massachusetts

Compliments of

Merchants National Bank

One Main Street

Leominster, Massachusetts

Compliments of

Modern Tool and Die Company, Inc.

11 Spruce Street

Leominster, Massachusetts

Compliments of

J. J. Newberry Company

21 Main Street

Leominster, Mass.

Compliments of

Newton's Dairy

55 Manchester Street

Leominster, Massachusetts

Compliments of

C. F. Nixon, Inc.

41 Main Street

Leominster, Massachusetts

Compliments of

Permanent Firefighters of Leominster

Compliments of

Manzer & Bagley

Compliments of

F. L. Perry Insurance Agency

36 Monument Square

Leominster, Massachusetts

Compliments of

Plastisol Products

Compliments of

Pyrotex Leather

Compliments of

Plastic Academy Products Corporations

345 Central Street

Leominster, Massachusetts

Compliments of

Shapley Brothers

Compliments of

Simonds Saw & Steel Company

Compliments of

Rubins

Compliments of

W. M. Robichaud

Jeweler

The Store That Carries
The Finest In Quality

Compliments of

Ruth Lee, Inc.

"If it is New"
It is at Ruth Lee's

7-9 Park Street
Leominster, Mass.

Main Street
West Dennis, Mass.

Compliments of

South End Market

Quality Meats & Groceries

1142 Central Street

Compliments of

Union Products Inc.

Worcester County Electric

and

Wachusett Gas Company

COMPLIMENTS OF

Simard Funeral Home

Compliments of

Wachusett Finance Corp.

30 Main Street
Leominster, Mass.

Compliments of

M. M. Sabatelli

40 Monument Square

Compliments of

Student Brothers

Compliments of

Star Manufacturing

Compliments of

Nilo Tocci

2 Main St.

Compliments of

Tata's Beauty Shop

Werner's Sporting Goods

Telephone KE 7-7070
22 Central Street
Leominster, Mass.

Compliments of

Star Cleaners

6 Lancaster Street
(79 West)
(5 West)
Telephone KE 4-4016

Congratulations to the Class of 1960

T. A. G.

T.A.G. Officers 1960

Kenneth Baldwin	President
Patricia Ciccolini	Vice President
Sharon Morey	Secretary
Anne Gately	Treasurer

Compliments of

Tocci Oil Company

355 Central Street

Compliments of

Tamor Plastics, Inc.

Compliments of

Best Leather Goods

59 Main Street

Compliments of

Bourbeau's Market and Liquor Department

192 Water Street

Wm. A. Putnam & Co.

Frank W. Banister Insurance Agency

General Insurance
Established in 1872

12 Main Street
Tel. KE 4-4346

Compliments of

Blocks, Inc.

29 Miller Street

Compliments and Best Wishes

of

E. B. Kingman Company

Leominster
Chamber of Commerce

Clarence J. Daniels

Compliments of

Colonial Flower Shop

Compliments of

Leominster Hardware

Compliments of

Little Kitchen

Compliments of

Renzi Plastic Co., Inc.

Vergie Renzi—President

Ronnie Renzi—Vice President

Compliments of

Stevens Business College

Vogue Shop

Compliments of

Victory Super Market

Marie Louise Beauty Shop

65 Main Street

Leominster, Massachusetts

COMPLIMENTS

OF

Fitchburg and Leominster St. R.R.

BEST WISHES

FROM

United Transportation Company

COMPLIMENTS

OF

Commonwealth Plastic Corporation

Compliments of

The New LUBIN'S

Leominster, Massachusetts

Compliments of

Sidia's Beauty Salon

Compliments of

Economy Paint Supply Co.

1 Park Street

Leominster, Mass.

Compliments of

Dodge Paper Box Company

COMPLIMENTS OF

E. I. du Pont de Nemours

Compliments of

King's Corner Restaurant

1290 Main Street

Compliments of

West Side Pharmacy

Best Wishes For Success

Gould Industrial Supply Co., Inc.

Leading Supplier of School Shop Equipment in New England

Compliments of

Western Auto Associate Store

Compliments of

Franco-American Vets

Compliments of

Leominster Motor Sales

39 Pleasant St.

To Buy Or Sell See Rite

RITE REALTY, INC.

Residential & Commercial Sales

54 Prichard St. Fitchburg, Mass.

Phone DI 2-2252

Compliments of

Fitchburg Paper

and its

Decotone Products Division

The Rome Insurance Agency

759 Main Street

Fitchburg

DI 2-5117

Compliments of

Leominster Paper Box Co. Inc.

Compliments of

Fitts Photo Shop

2 Monument Square

U. S. Dielectric Products, Inc.

Specializing in the proper applications of plastics for the electronic and aircraft industries.

Compliments of

Todd & Fiske, Inc.

21 Howe Street
Leominster, Mass.

TRI-SUM POTATO CHIPS COMPANY

Potato Chips — Cheeze Corn
Popcorn — Cheezetts

37 Carter Street
Leominster, Mass.

Benoit Furniture Co.

71-73 Central Street
Leominster, Mass.

"The Home of Nationally Advertised Lines"

Roland J. Benoit, Prop.

Tel. KE 7-2937

Compliments of

Frankel's

A Complete Line of Coats,
Suits, Dresses & Sportswear

ERNIE'S BARBER SHOP

228 MECHANIC ST.
Leominster, Mass.

Compliments of

Crown Cleaners

37 Franklin St., Leominster, Mass.

Compliments of

Russell's Shoe Store Inc.

8 Monument Square

Leominster, Mass.

"Young Men of '60"—

Have you thought of making

AVIATION

your career? It's "America's most exciting industry!" For free catalog describing Technician and Flight training, career opportunities, write

East Coast Aero Tech

Bedford Airport

Lexington, Mass.

Lic. Mass. Bd. Ed.

Compliments of

HAROLD SANDERS

Compliments of

Ward Schools

- **Business**
  Administration
- **Secretarial**
  Executive
  Medical
  Airline
  Machine Shorthand
- **Airline**
  Secretarial
  Traffic
  Stewardess
- **IBM**
  Machine Accounting
  Computer Programming
  Data Processing

Growing Nationwide
Through
The Best in Modern Business Training

WARD SCHOOLS – 581 Boylston St., Boston, Mass.

WARD SCHOOLS – 790 Clinton Ave., Albany, N. Y.

WARD SCHOOLS – 964 Asylum Ave., Buffalo, N. Y.

WARD SCHOOLS – 294 Delaware Ave., Buffalo, N. Y.

WARD SCHOOLS – 2360 Hampton Ave., St. Louis, Missouri

WARD SCHOOLS – 1307 St. Paul St., Baltimore, Maryland

— AND —

YOUR OWN — THE ORIGINAL

WARD SCHOOLS

242 MAIN ST.

Worcester 8, Mass.

FALL TERM BEGINS SEPTEMBER 12 — WRITE FOR CATALOG

— CO-EDUCATIONAL —

Best Wishes from the Editors of the 1960 Magnet

Autographs

This book printed by VELVATONE, a special process of lith
graphic printing. Sole producers: Wm. J. Keller Inc., Buffalo, N. Y
No other printing firm is authorized to use the Velvatone metho

SUPPLEMENT

Wednesday, May 11, 1960

Senior

Play *Friday, May 13, 1960*

Spring Tea, Wednesday, April 27, 1960

Girls' Athletic

Association

Banquet, Wednesday, June 8, 1960

ack

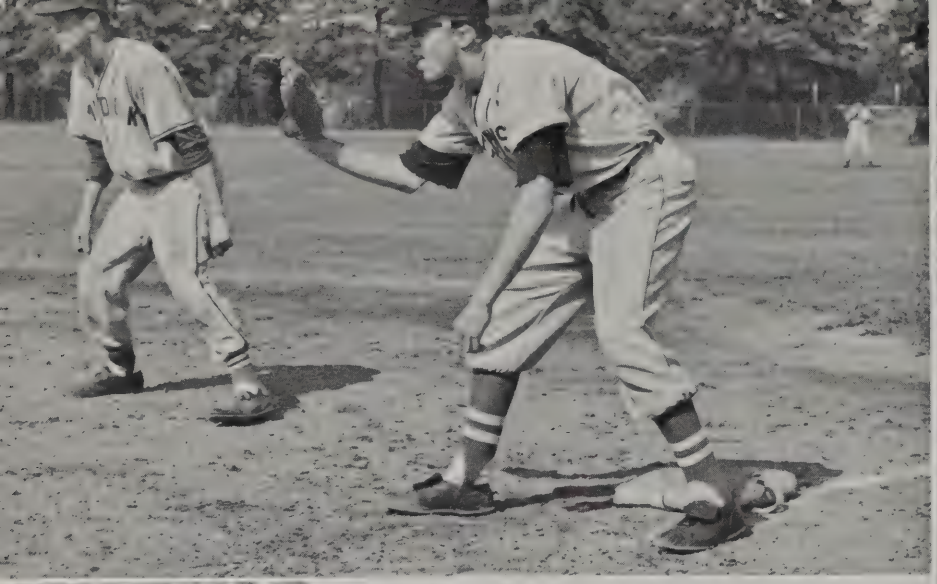

Base

ball

Softball

Award Assembly

Saturday, May 28, 1960

Aloha

Friday,
June 17,
1960

Reception

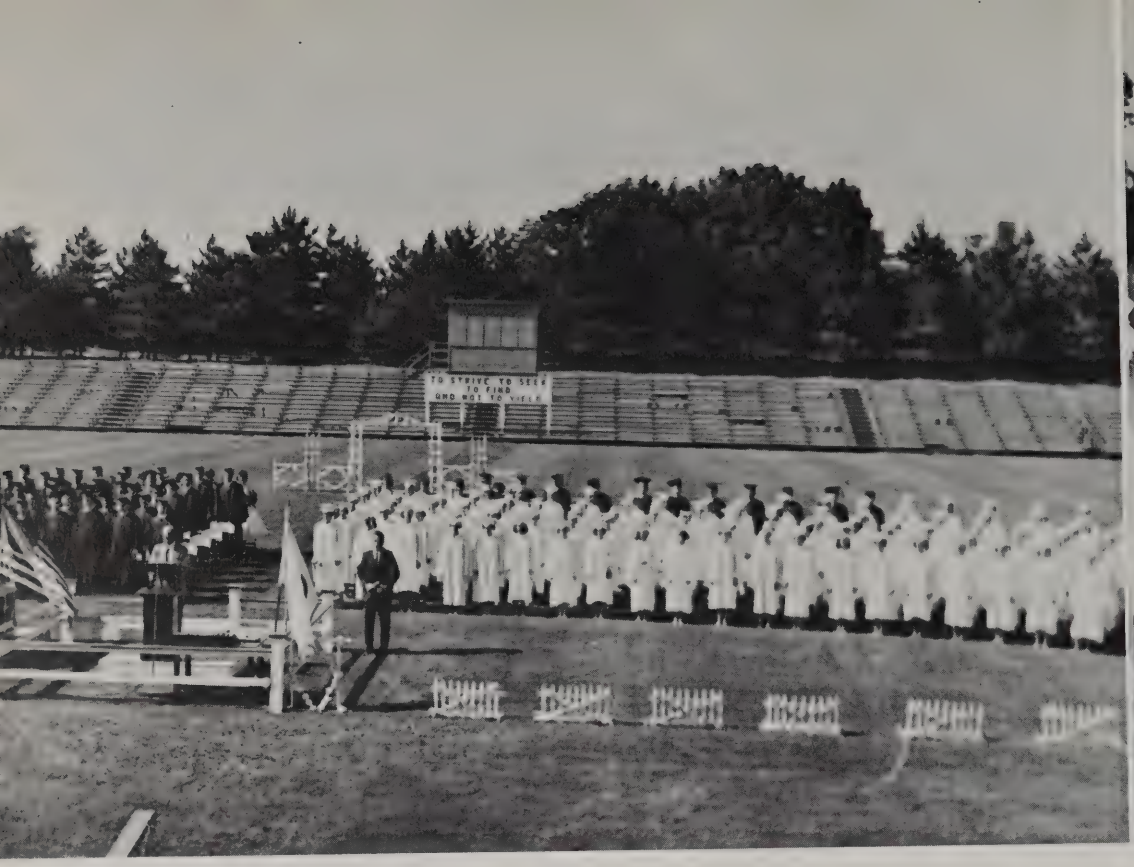

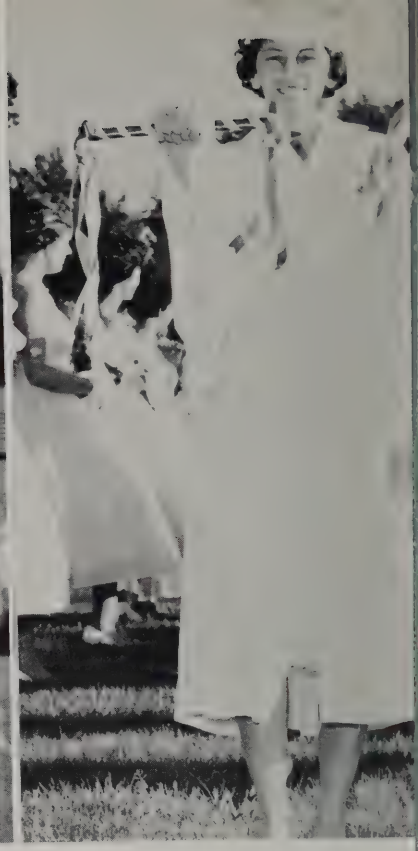

Class of 1960

Grad

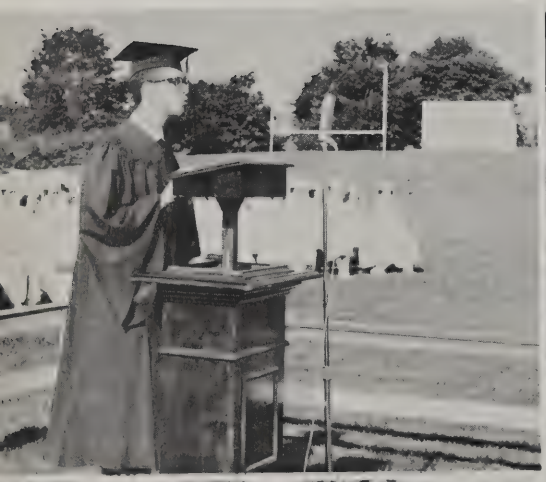

ation

Sunday, June 19, 1960

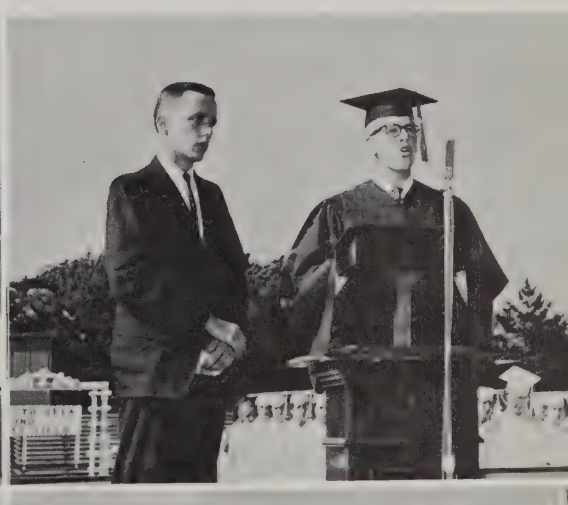

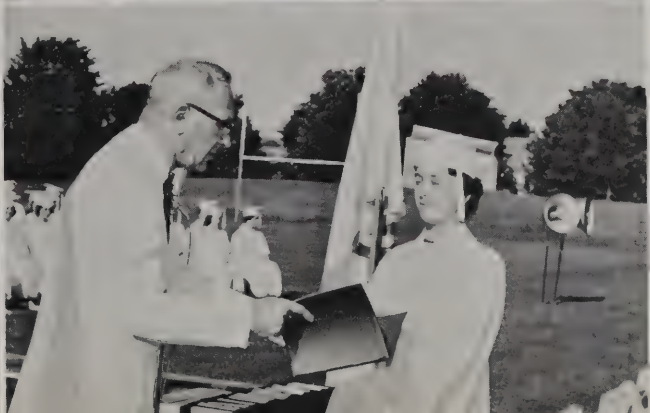

Patrons

Attorney Herbert F. Baker
Attorney Francis Gettens
Attorney John Longo
Attorney I. W. Smith
Attorney William Silvia
Dr. Francis X. Babineau
Dr. John Cummings
Dr. Sumner Gefen
Dr. Albert Manera
Dr. James McHugh
Dr. Jacob Parnes
Dr. Edmund Meadows
Dr. Paul Vom Eigen
Dr. M. Lebeaux
Dyer & Comerford

Candids

SUPPLEMENT

Wednesday, May 11, 1960

Senior

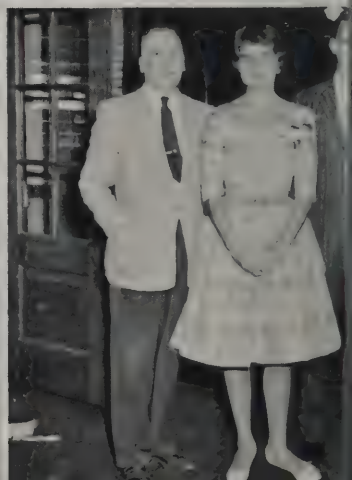

Play *Friday, May 13, 1960*

Spring Tea, Wednesday, April 27, 1960

Girls' Athletic

Association

Banquet, Wednesday, June 8, 1960

ack

Base

ball

Softball

Award Assembly

Saturday, May 28, 1960

Aloha

Friday,
June 17,
1960

Reception

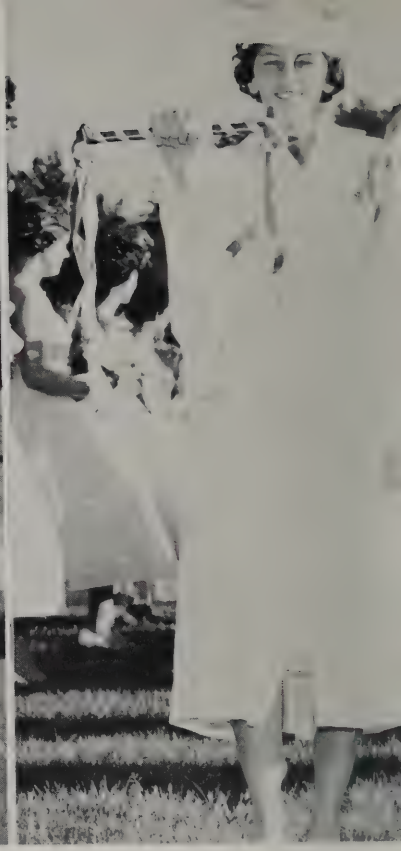

Class of 1960

Grad

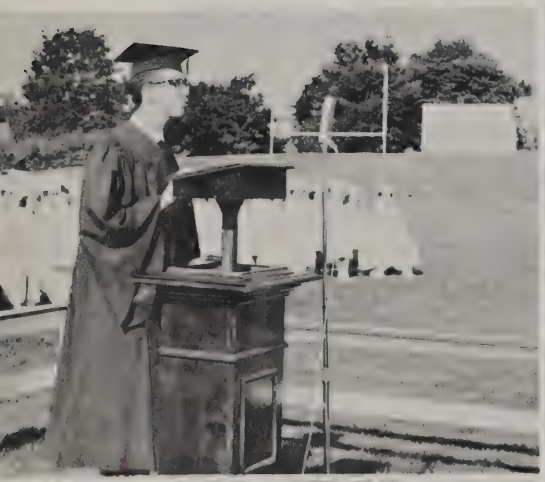

ation

Sunday, June 19, 1960

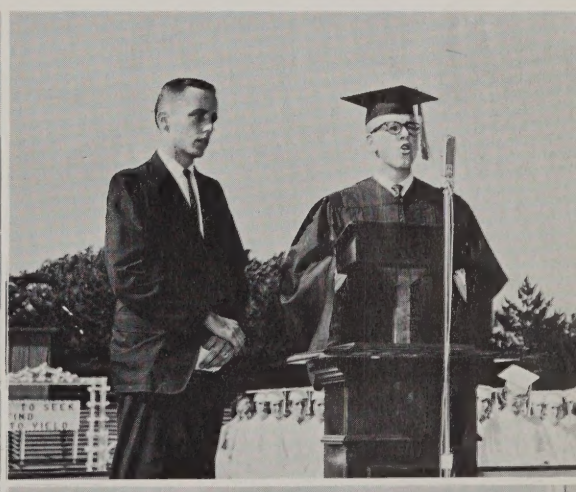

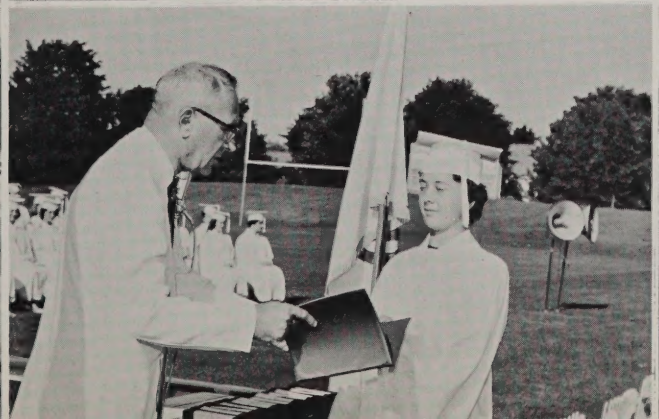

Patrons

Attorney Herbert F. Baker
Attorney Francis Gettens
Attorney John Longo
Attorney I. W. Smith
Attorney William Silvia
Dr. Francis X. Babineau
Dr. John Cummings
Dr. Sumner Gefen
Dr. Albert Manera
Dr. James McHugh
Dr. Jacob Parnes
Dr. Edmund Meadows
Dr. Paul Vom Eigen
Dr. M. Lebeaux
Dyer & Comerford
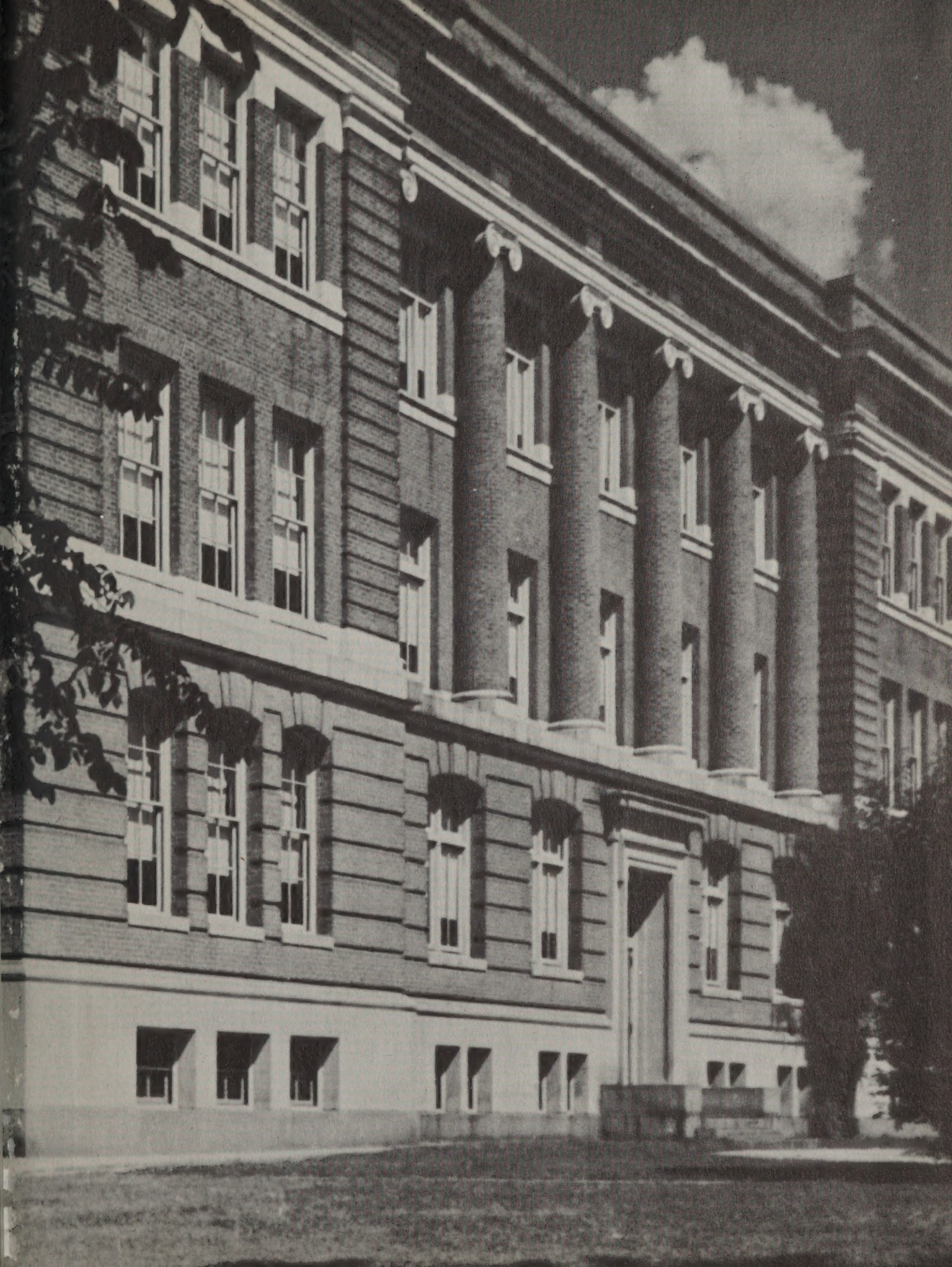
Candids